

4.0 Asbestos Removal - General

Bidder shall submit a project approach with their bid submittal, the project approach shall conform to these specifications, if changes are to be made to these specifications the bidder will outline these changes within their bid package for review.

The owner will be conducting air monitoring throughout the project, the bidder will have the on-site air monitor do visual inspections of the completed area(s). In addition all work area(s) shall be maintained and remain intact until the air monitor has notified the bidder to dismantle any work area(s).

- 4.0.1 The owner will provide water and electricity to the site.
- 4.0.2 The bidder will have a Ground Fault Circuit Interrupter (GFCI) panel delivered to the site, a minimum, 2 days prior to the start of the project.
- 4.0.3 The bidder is required to have the following items posted on site throughout the duration of the project: Bidder Health and Safety Plan; EPA NESHAP 40 CFR Part 61 subparts A & M; OSHA Construction Standard 29 CFR 1926.1101; Chapter 469, New York State Department of Labor Industrial Code Rule 56 and New York City Department of Environmental Protection Title 15 Chapter 1 Attachments FR & R, and project notifications, licenses and worker certificates.
- 4.0.4 The decontamination facility will be fully constructed and operational at each work area(s) prior to asbestos removal activities taking place. All polyethylene sheeting will be 6-mil opaque, fire-retardant polyethylene sheeting with reinforced polyethylene sheeting for the decontamination floor.
- 4.0.5 All abatement activities are to be followed as indicated by this specification and all Federal, State and Local Laws. The Bidder Holds Harmless and assumes all responsibility with regard to any and all violations.
- 4.0.6 All asbestos debris is to be immediately placed in black 6-mil waste bags that are clearly marked with all appropriate signage under EPA and New York State and New York City regulations. Waste will not be allowed to accumulate inside the work area.
- 4.0.7 Waste bags are to be kept in an already established holding area, inside an on-site roll-off container or to be removed off-site when filled. No more than 40 cubic yards of waste will be stored for a period of more than 72 hours and waste bags are to be removed via wait and load. Note: waste manifests shall be provided for each pick up to the consultant prior to leaving the site.
- 4.0.8 If during abatement air sample results are reported above 0.01 f/cc, then clearance air samples will be required to be collected and analyzed. Once clearance air sampling results are reported by the laboratory to CNS, the bidder will be notified and allowed to breakdown.

4.0.9 The substrates will be encapsulated once final clearance results are received from the laboratory.

4.1 Asbestos Removal – Full Containment Procedures

Full containment procedures as outlines in NYSDOL ICR-56 and NYCDEP Title 15 Chapter 1 shall be strictly adhered to by the contractor. Full containment procedures are to be followed for the removal of ACM boiler insulation from the boiler room. Estimated quantities and locations are noted within the table of Section 1.0 of this document and project drawings.

4.1.0 The work area will be cordoned off with associated warning signs, the GFI Panel will be connected to the building power and all electric will be locked out and tagged out prior to decontamination construction.

A worker and waste decontaminated facility will be constructed and operational at each work area prior to asbestos removal activities and made operational prior to any work area preparation activities.

4.1.1 Background, Pre-abatement, During Abatement and Clearance Air samples will be collected during all phases unless indicated by Site Specific Variance.

4.1.2 Bidder shall not breakdown work area(s) until a final visual and clearance air sample results are below 0.01 fibers per cubic centimeter (f/cc).

4.1.3 In the event air sample analysis exceed 0.01 f/cc during the project all work shall cease and proper repairs and or cleaning shall be completed by the bidder; repairs include but are not limited to wet wiping area(s) designated by CNS Management, equipment replacement and/or HEPA filter replacement. Multiple air sample failures shall not be cause for bidder to receive extra(s), project penalties from Owner will be issued if schedule is exceeded.

4.1.4 Negative Exhaust Units will be placed inside the work area; exhaust ducts will be run to a manifold and exhausted outside the building. Negative pressure shall be established and maintained at -0.02" water column through the project.

4.1.5 The work area shall be pre-cleaned, utilizing wet methods and HEPA-vacuuming.

4.1.6 The work area will be plasticized with opaque, 6-mil fire retardant polyethylene sheeting.

4.1.7 The environmental consultant shall inspect the work area once preparation activities have been completed and prior to removal activities.

4.1.8 All asbestos materials will be maintained wet during removal, and once removed from the substrate, placed directly in labeled 6-mil polyethylene waste bags.

4.1.9 Asbestos waste will not be allowed to accumulate in quantities greater than 40 cubic yards on site. Waste containers will be hard walled and hard topped and be lined with 2-layers of fire retardant 6-mil polyethylene sheeting.

4.1.10 All generated asbestos waste shall be disposed of as asbestos containing. Note: waste manifests shall be provided for each pick up to the consultant prior to leaving the site.

4.2 Asbestos Removal – Site Specific Variances

Use of New York City Department of Environmental Protection Attachments (FR, R, TM and VA) for a Site Specific Variance will be utilized for the project. All procedure outlined in the Site Specific Variance will be adhered to by the contractor. Any fines incurred by the owner due to the asbestos abatement contractor actions will be the responsibility of the asbestos abatement contractor.

The Site Specific Variance will be prepared by CNS Management Corp and will be the responsibility of the contractor to file the ACP-9.

4.2.1 Asbestos Removal – Attachments FR & R - ACM Roofing Materials

The abatement contractor is requesting a variance to perform the removal of the roofing ACM's by foam procedures utilizing remote worker and waste decontamination facilities. The asbestos abatement project for the roof will be completed in one phases, with the worker and waste decontamination facilities being constructed on roof.

The abatement contractor requests relief from the following subsections for the removal of the roofing materials:

- | | |
|---------------------|--|
| 1-41(c) | During abatement air sampling inside the work area |
| 1-41(d) | No post abatement clearance air monitoring |
| 1-81(j) | Not to pre-clean the work area |
| 1-81(m) | Partial plasticization of the work area |
| 1-82(a) & 1-83(a) | Remote worker and waste decontamination facilities |
| 1-91 | Engineering controls |
| 1-102(b) | Not to saturate ACM material with water |
| 1-112(d) & 1-112(e) | No settling periods or 2 nd & 3 rd cleanings |

Prior to commencing removal activities, The abatement contractor will remote construct the worker and waste decontamination facilities on the sixth floor of the building as described in Attachment R. Please see the attached drawing for the exact location of the decon facilities. The roofing materials will be coated with a minimum 1" of foam.

The foam will remain on the material for the duration of the removal activities. Roofing materials will be removed by manual methods or HEPA Equipment power tools and will be immediately bagged in compliance with Attachment FR. Upon completion of the removal, the work area will be thoroughly cleaned. The removal will be performed in accordance with

attachments FR & R. Background, pre-abatement and during air samples will be collected and analyzed by PCM methods for the project.

4.2.2 Asbestos Removal – Attachment FV - ACM Flooring Materials

The abatement contractor is requesting a variance to perform the removal of the flooring ACM's by foam procedures as outlined in Attachment FV. The asbestos abatement project for the flooring materials will be completed on the first and second floors.

The abatement contractor requests relief from the following subsections for the removal of the floor tiles and associated mastic:

- | | |
|---------------------|--|
| 1-41(d) | No post abatement clearance air monitoring |
| 1-81(j) | Not to pre-clean the work area |
| 1-81(m) | Partial plasticization of the work area |
| 1-91(c) & (g) | Engineering Controls |
| 1-102(b) | Not to saturate ACM material with water |
| 1-112(d) & 1-112(e) | No settling periods or 2 nd & 3 rd cleanings |

Prior to commencing removal activities, the abatement contractor will construct the worker and waste decontamination facilities on the ground floor of the building. Please see the attached drawing for the exact location of the decon facilities. The work area will be partially plasticized, up 5 feet on the walls. Negative exhaust units will be placed inside the work area to establish negative pressure inside the containment area. The exhaust ducts will be exhausted to the outside of the building and monitored. The flooring materials will be coated with a minimum 1"-3" of foam. The foam will remain on the material for the duration of the removal activities. Flooring materials will be removed by manual methods and will be immediately bagged in compliance with Attachment FV. Upon completion of the removal, the work area will be thoroughly cleaned. The removal will be performed in accordance with attachment FV. Background, Pre-abatement and during abatement air samples will be collected and analyzed by PCM methods for the project.

4.2.3 Asbestos Removal – Attachment VA - ACM Flooring Materials & Pipe Insulation within the Same Work Area

The abatement contractor is requesting a variance to perform the removal of the flooring ACM's by foam procedures with pipe insulation within the same work area as outlined in Attachment VA. The asbestos abatement project for the flooring materials will be completed on the first and second floors.

The abatement contractor requests relief from the following subsections for the removal of the floor tiles and associated mastic:

- | | |
|---------|---|
| 1-81(m) | Partial plasticization of the work area |
|---------|---|

Isolation barriers shall be installed with 2 layers of 6-mil plastic sheeting sealed with tape and or caulked for air tightness. The number of air changes required for during abatement shall be increased to 6. The walls of the work area shall be plasticized with two layers of 6-mil plastic sheeting. The asbestos pipe insulation shall be removed first by employing wet methods. A visual inspection shall be conducted by the asbestos supervisor and project monitor in order to ensure the absence of debris on the floor. VAT removal shall not begin until at least one hour after the visual inspection in order to decrease the fiber concentration inside the work area. The floor tiles will be removed by utilizing foam methods as detailed in Attachment FV. Once the removal of the floor tiles is completed a three phase cleaning as detailed in section 1-112, employing a 12 hour, a 4 hour and a minimum 1 hour waiting/settling periods will be adhered to and then followed by clearance air monitoring.

4.2.4 Asbestos Removal – Attachment F - ACM Cooling Tower Fill Material

The abatement contractor is requesting a variance to perform the removal of asbestos containing fill material from the roof top cooling tower as outlined in Attachment F.

The abatement contractor requests reliefs from the following subsections for the removal of the cooling tower fill material:

- | | |
|---------|---|
| 1-81(m) | Partial plasticization of the work area |
| 1-91(c) | Engineering Controls |

A Remote worker and waste decontamination facility will be established on the roof level, adjacent to the cooling tower. Isolation barriers shall be installed with 2 layers of 6-mil plastic sheeting sealed with tape and or caulked for air tightness. The floor of the work area shall be plasticized with two layers of 6-mil polyethylene sheeting. The exterior of the cooling tower (except for the entrance) shall be plasticized with two layers of 6-mil polyethylene sheeting and an additional layer of 6-mil reinforced polyethylene sheeting. Negative pressure equipment shall be installed and operated during the entire project until clearance air sampling is completed. The work area shall be smoke tested daily to ensure there are no stagnant points in the work area. Once the removal of the cooling tower fill material is completed a three phase cleaning as detailed in section 1-112, employing a 12 hour, a 4 hour and a minimum 1 hour waiting/settling periods will be adhered to then followed by clearance air monitoring.

4.2.5 Asbestos Removal – Attachment T – Glovebag Procedures Inside Tent Enclosure

The abatement contractor is requesting a variance to perform the removal of pipe insulation as outlined in Attachment T. The asbestos abatement project for the pipe insulation materials will be completed on the basement and roof level.

The abatement contractor requests relief from the following subsections for the removal of the pipe insulation:

- | | |
|---------|---|
| 1-81(m) | Partial plasticization of the work area |
|---------|---|

Isolation barriers shall be installed with 2 layers of 6-mil plastic sheeting sealed with tape and or caulked for air tightness. The number of air changes required for during abatement shall be increased to 6. The walls of the work area shall be plasticized with two layers of 6-mil plastic sheeting. The asbestos pipe insulation shall be removed first by employing wet methods. A visual inspection shall be conducted by the asbestos supervisor and project monitor in order to ensure the absence of debris on the floor. VAT removal shall not begin until at least one hour after the visual inspection in order to decrease the fiber concentration inside the work area. The floor tiles will be removed by utilizing foam methods as detailed in Attachment FV. Once the removal of the floor tiles is completed a three phase cleaning as detailed in section 1-112, employing a 12 hour, a 4 hour and a minimum 1 hour waiting/settling periods will be adhered to and then followed by clearance air monitoring.

**Floor Plans
Asbestos Containing Material Locations**



550 W Old Country Road
Suite 308
Hicksville, NY 11801

SITE:

First Floor
Sherman Plaza
4650 Broadway
New York, NY

PREPARED FOR:

Acadia P/A Sherman Ave., LLC
1311 Mamaroneck Avenue
Suite 260
White Plains, NY 10605

TITLE:

Asbestos Abatement
First Floor

DWN BY: JL PROJ #A27992

CHK'D BY: MN DATE 07/20/07

APPROVED: CP SCALE: 1"=40'

SEAL: DWG. NO.

AR-1

SYMBOLS:

 : Asbestos Containing
Air-cell Pipe Insulation
and 9" x 9" VAT with
associated Black Mastic
beneath 12" x 12" VFT

 : Asbestos Containing
Air-cell Pipe Insulation,
Spray-on and 9" x 9"
VAT with associated
Black Mastic

NOTES:



Sherman Avenue

CNS
MANAGEMENT CORP.
550 W Old Country Road
Suite 308
Hicksville, NY 11801

SITE:
Second Floor
Sherman Plaza
4650 Broadway
New York, NY

PREPARED FOR:

Acadia P/A Sherman Ave., LLC
1311 Mamaroneck Avenue
Suite 260
White Plains, NY 10605

TITLE:

Asbestos Abatement
Second Floor

DWN BY: JL PROJ #A27992
CHK'D BY: MN DATE: 07/20/07
APPROVED: CP SCALE: 1"=40'
SEAL: DWG. NO.

AR-2

SYMBOLS:

 : Asbestos Containing
Air-cell Pipe Insulation
and 9" x 9" VAT with
associated Black Mastic

NOTES:

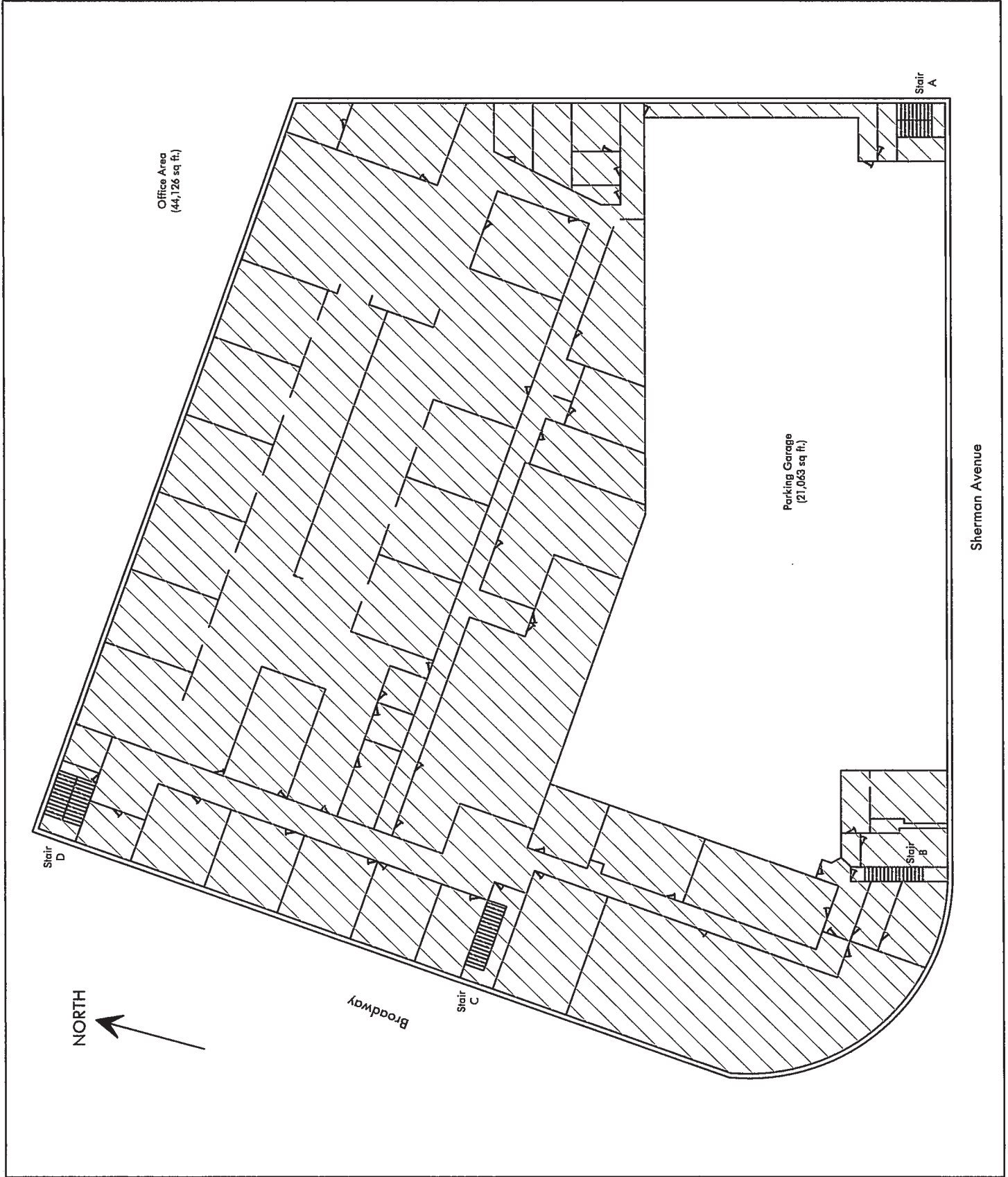

CNS
MANAGEMENT CORP.
550 W Old Country Road
Suite 308
Hicksville, NY 11801

SITE:
Roof Level
Sherman Plaza
4650 Broadway
New York, NY

PREPARED FOR:

Acadia P/A Sherman Ave., LLC
1311 Mamaroneck Avenue
Suite 260
White Plains, NY 10605





TITLE:

Asbestos Abatement
Roof Level

DWN BY: JL PROJ #: A27992
CHK'D BY: MN DATE: 07/20/07
APPROVED: CP SCALE: 1"=40'
SEAL: **DWG. NO.**

AR-3

SYMBOLS:

-  : Asbestos Containing
Roof Membrane and
Flashing
-  : Asbestos Containing
Tar Insulation
-  : Asbestos Containing
Cooling Tower Fill
and Drift Eliminator
-  : Asbestos Containing
Pipe Insulation

NOTES:

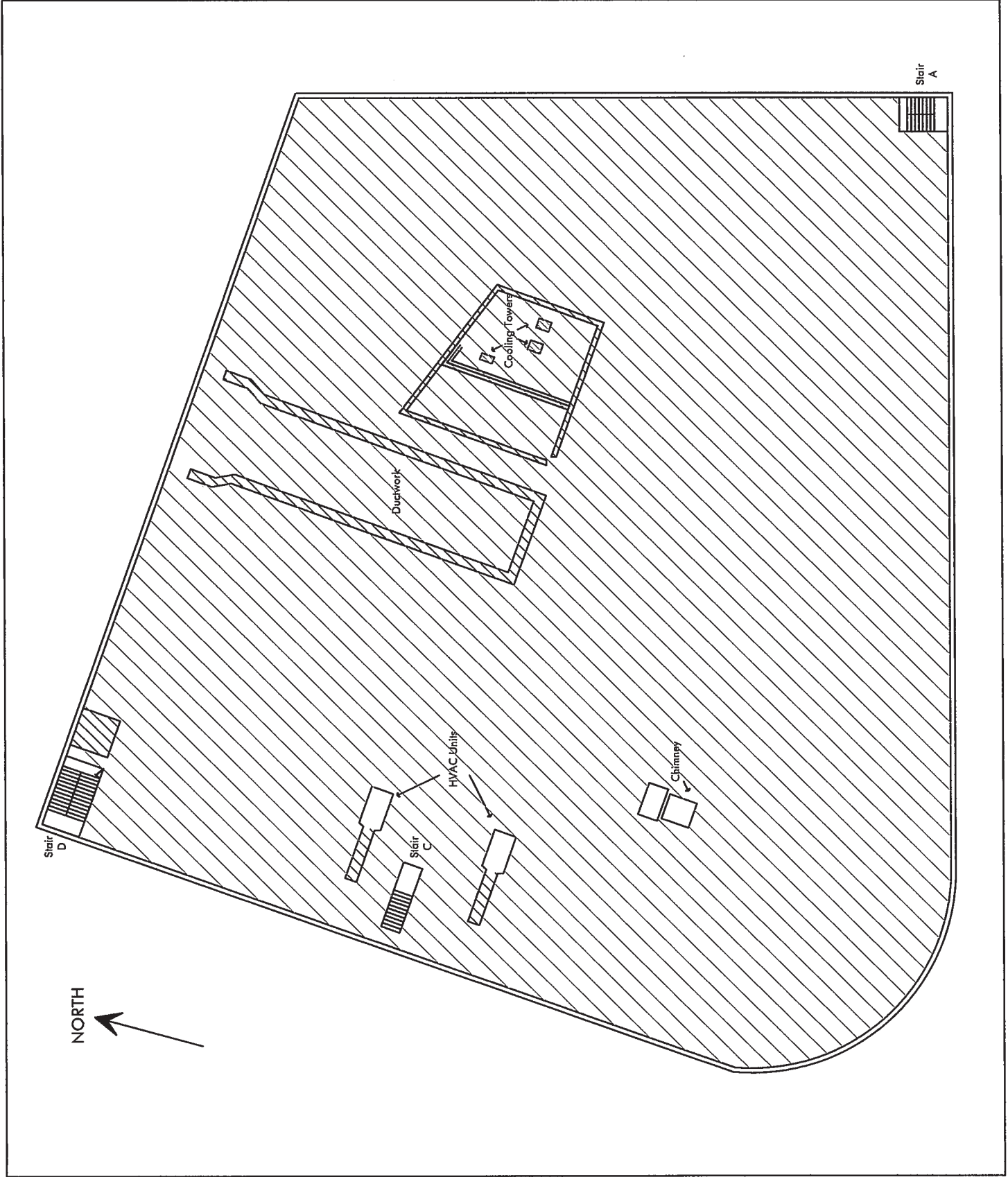



SITE:
Basement / Parking Garage
Sherman Plaza
4650 Broadway
New York, NY

PREPARED FOR:
Acadia P/A Sherman Ave., LLC
1311 Mamaroneck Avenue
Suite 260
White Plains, NY 10605

TITLE:
Asbestos Abatement
Basement / Parking Garage

DWN BY: JL **PROJ #:** A27992
CHK'D BY: PB **DATE:** 07/20/07
APPROVED: CP **SCALE:** 1"=40'
SEAL: **DWG. NO.**

SYMBOLS:
AR-4

— : Asbestos Containing
Pipe Insulation

NOTES:

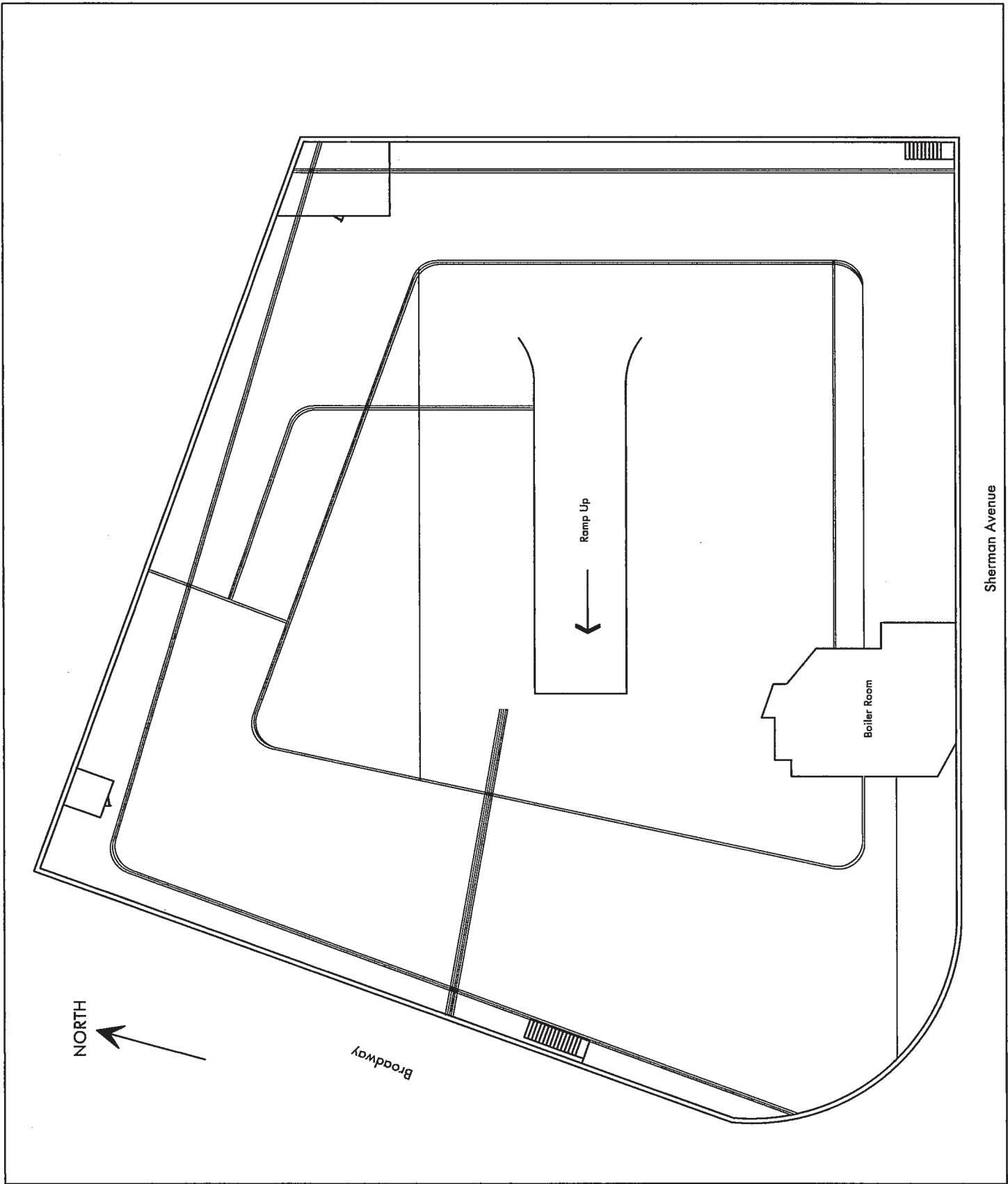

NORTH

Broadway

Ramp Up

Boiler Room

Sherman Avenue



Corporate Headquarters
550 West Old Country Road
Suite 308
Hicksville, New York 11801
Tel: (516) 932-3228
Fax: (516) 932-3288

ASBESTOS ABATEMENT SPECIFICATIONS

Project Location:

**Sherman Plaza
4650 Broadway
New York, New York**

Prepared for:

**Acadia P/A Sherman Avenue LLC
1311 Mamaroneck Avenue – Suite #260
White Plains, New York 10605
Attn: Mr. Elias Slaiby**

November 2, 2007

1.0 INVITATION TO BID

Qualified Asbestos Removal Contractors are invited to submit bids to accomplish the removal and disposal of asbestos-containing roofing components, floor tiles, floor tile mastic, cooling tower fill, cooling tower drift eliminator, boiler insulation, spray applied fire proofing, roofing wall and duct tar as specified within the enclosed bid specifications, drawings and walkthrough.

The work is to be accomplished for Acadia-P/A Sherman Avenue LLC, ACRS Inc, and Acadia Realty LP referred to hereafter as the "Owner," The Owner is located at 1311 Mamaroneck Avenue in White Plains, New York 10605, throughout the following location:

Sherman Plaza
4650 Broadway
New York, New York

CNS Management Corp. (CNS) shall be the Owner's Environmental Consultant for this project. CNS shall conduct compliance inspections and monitoring of the work performed by the asbestos removal contractor. Bidder will be required to attend a Pre-Bid meeting where it is expected that they will familiarize themselves with the work. The bidders shall be given ample time to accomplish this familiarization through inspection. Failure of the bidder to do so shall not be cause for additional compensation to the contractor.

Bid Forms shall be submitted in a sealed envelope and delivered on or before **12:00pm** on **Wednesday, November 7, 2007** to **Mr. Elias Slaiby**. Owner Bid forms with Bid Instructions are enclosed within this section.

BID FORM

1. The undersigned, _____, having familiarized themselves with the *Specifications, Drawings, Invitation to Bid, Instructions to Bidders, Bid Form, General Conditions and Walkthroughs* affecting the cost of work for:

Owner Acadia-P/A Sherman Avenue, LLC

Address: 4650 Broadway, New York, New York

And having examined the site hereby propose to furnish all material, tools, equipment and incidentals necessary to perform all work as specified, in acceptance with the **Owner** for the **Total Bid Price** of. (\$ _____).

2. The above noted Total Bid Price is to be broken down as follows:

1) All Federal, State, Local permits: fees, notification and variance costs.

Cost for Item # 1=\$ \$5200.00

2) All costs associated with removal and disposal of asbestos containing roof membrane, roof flashing, and wall and duct tar from the roof.

Cost for Item # 2=\$ _____

3) All costs associated with removal and disposal of asbestos containing cooling tower fill, drift eliminator and pipe insulation from the roof level.

Cost for Item # 3=\$ _____

4) All costs associated with removal and disposal of asbestos containing vinyl floor tiles with black mastic and pipe insulation from the 2nd floor.

Cost for Item # 4=\$ _____

5) All costs associated with removal and disposal of asbestos containing vinyl floor tiles with black mastic, pipe insulation and spray-applied fire proofing from the 1st floor.

Cost for Item # 5=\$ _____

6) All costs associated with removal and disposal of asbestos containing boiler insulation from the basement level.

Cost for Item # 6=\$ _____

7) All costs associated with removal and disposal of asbestos containing pipe insulation from the basement level.

Cost for Item # 7=\$ _____

3. The undersigned agrees to commence work 14 days upon bid award date and time as specified by Owner, to complete such work within the specified number of calendar day(s).

4. **The undersigned agreed that this proposal shall remain in force and effect for a period of not less than 45 calendar days following the bid opening date.** It is understood and agreed that the owner reserves the right to reject any or all proposals, to waive any informal ties in bidding and to hold all proposals for the above noted period of time.

5. Selection of Subcontractors is subject to The Owner’s review prior to awarding of contract.

6. It is herewith noted that Owner will not accept any cost extras due to field conditions. It is the undersigned (Contractor) responsibility to familiarize themselves with the project during walkthroughs, specifications and drawings. Additional site visits may be pre-arranged with Owner.

7. All extra work must be written up by the Contractor in the form of a change or field order. Indicated on it must be a firm price or not to exceed time for the work. All change orders must be submitted to the Project Manager for approval prior to the commencement of work.

8. All work is to be performed during normal **work time** hours unless proper arrangements are made.

9. All construction to be executed in such a manner as not to interfere with the normal everyday operation of the mall.

10. We the contractor will comply with insurance requirements as mandated by The Owner’s Risk and Insurance Department.

11. We shall remove all debris, clean and polish all surfaces and leave all the affected floors in broom swept condition.

12. Any moving of existing equipment and furniture within the space necessary to accommodate the aforementioned project will be the Contractor’s responsibility

13. List of documents forming the basis of the bid package:

- Asbestos Abatement Procedures supplied by Owners Environmental Consultant
- Walkthrough provided by Owners Environmental Consultant
- Additional pre-arranged site visits and/or walkthroughs
- Specification and drawing addendums if applicable

14. Exceptions

15. All Bid Packages are to be enclosed with the following items:

- a) The schedule that reflects calendar day's duration for the asbestos removal.
- b) Copy of insurance certificate naming **Acadia-P/A Sherman Avenue LLC** as the certificate holder and **ACRS Inc, Acadia Realty LP** and **CNS Management Corp** as additional insured.
- c) When awarded, the undersigned will be requested to submit a notarized original Indemnification Agreement.
- d) A copy of your New York State Company Asbestos License.
- e) A list of proposed waste haulers and disposal sites with permits.
- f) A list of references. These references should be for work completed within the past 18 months.
- g) When awarded, the undersigned will be requested to submit a copy of their Haz-Com, respiratory protection, emergency response and asbestos removal standard operating procedures.
- h) Material safety data sheets and Equipment Specifications for materials and machinery to be used in accomplishing all phases of work.
- i) Failure to provide the above information may cause for the dismissal of the undersigned's bid package.

16. Bid are to include the following items and related costs, but not limited to: labor, removal, disposal, permits, fees, mobilization, transportation, disposal fees, dumpsters, insurance's, taxes, tools, services, equipment, hoisting, supervision, filing fees, and any and all including incidentals to complete all required asbestos work for a complete scope. All work to conform to all state, local and all regulatory agencies, having jurisdiction, the owner(s) and their agents.

17. All unit costs and labor rates shall include all applicable taxes, overtime, overhead profit, miscellaneous tools, insurance's, benefits, etc., for a complete cost.

This bid package is submitted by:

Firm:

Date:

By: (SIGNATURE)

Title:

INSTRUCTIONS TO BIDDERS

BID FORM

- a) All **Bids** must be submitted on the **Bid Form** furnished, herewith, which shall be completed as a formal document in its entirety.
- b) Exceptions to any of the items on the **Specifications** shall be clearly noted by the **Bidder** as exceptions.
- c) **Owner** may consider as informal any **Bid**, which contains an alteration or a departure from the **Bid Form, enclosed Specifications and Drawings** other than specified.
- d) **Bid Documents**, submitted by all **Bidders**, shall be enclosed in outer and inner envelopes, both of which shall be sealed and clearly labeled with the words, “**Bid Documents**”.
- e) **Owner** will neither consider nor accept any **Bid, which** is received after the time established for the receiving of same.
- f) **Owner** reserves the right to waive any information in **Bidding** or to reject any and all **Bids**.
- g) The award of the contract will be made within five (5) days after opening of the **Bids**.
- h) The **Contract** will be based upon the completion of the work according to the **Specifications**.
- i) The **Owner** reserves the right to award all or part of the requested services to one or more contractors, to reject any or all bids, to negotiate changes in the scope of work or services to be provided, and to otherwise waive all technicalities, as the owner deems to be in their best interest.

2.0 Introduction

The scope of work in this document is for the removal of asbestos containing materials for the Owner at the office building located at 4650 Broadway in New York, New York. The purpose of this document is to define the asbestos abatement scope of work. Any changes to this scope shall be submitted by the bidder in writing with their bid.

Materials identified as asbestos containing within the asbestos survey are outlined in the below table by location of the asbestos containing material with an estimated quantity.

Location	Material	Quantity	Drawing	Abatement Procedure
Roof Level				
Roof	Roof membrane & flashing	65,189 SF	AR-3	Attachments FR & R
Roof	Wall & Duct Tar	1,500 SF	AR-3	Attachments FR & R
Roof	Cooling Tower Fill & Drift Eliminator	192 SF	AR-3	Attachment F & R
Roof	Pipe Insulation	130 LF	AR-3	Attachment T & R
Basement Level				
Boiler Room	Boiler Insulation	1,260 SF	AR-4	Full Containment
Parking Area	Pipe Insulation	5,010 LF	AR-4	Attachment T & R
Tenant Floors				
1 st Floor	9"x9" VFT with ACM black mastic under 12"x12" VFT	44,126 SF	AR-1	Attachment VA
1 st Floor	Pipe Insulation	750 LF	AR-1	Attachment VA
1 st Floor	Spray-applied fire proofing	4,264 SF	AR-1	Attachment VA
2 nd Floor	9"x9"VFT with ACM black mastic	44,126 SF	AR-2	Attachment VA
2 nd Floor	Pipe Insulation	750 LF	AR-2	Attachment VA

All quantities are to be field verified via walkthroughs by the bidder; the bidder will not receive any change orders for additional quantities found during the project and will receive penalties for any disruption in work based upon extras and specification changes.

3.0 General Conditions

The Contractor (referred to hereafter as bidder) is solely responsible for supplying all costs and burden associated with permitting, qualified labor, materials, disposal and equipment necessary to perform the work required to successfully complete this project in compliance with this specification.

3.0.1 The bidder is required to submit the following documents with their bid package:

- a) A valid copy of the bidder's State of New York Department of Labor Company Asbestos License;
- b) A Certificate of Insurance with a minimum policy of \$5,000,000.00 general aggregate with \$5,000,000.00 for each occurrence; insurance certificates; the awarded bidder must list specific entities as additional insured and certificate holders.
- c) A copy of the bidder's Health and Safety Plan;

3.0.2 Bidder shall maintain a safe, clean and orderly work site, with the proper postings as per all Federal, State and Local Ordinances and Laws. The Bidder shall erect and maintain isolation barriers, warning signs and all other means for protection / warning to ensure maximum safety.

3.0.3 The Bidder shall not permit any condition to exist or engage in any practice that would result in a hazardous or a potentially hazardous condition for the building occupants, including but not limited to the tenants, Owner's employees, or the bidder's work force.

3.0.4 Bidder shall maintain harmonious labor throughout the project.

3.0.5 If the successful bidder fails to execute the contract within fourteen (14) days of award, the Owner, at his option may consider the bid and the acceptance of it to be null and void due to abandonment of the project by the bidder.

3.0.6 No changes in work are authorized or considered valid unless the Owner has signed a Change Order directing this change.

3.0.7 The Environmental Consultant will be on site at all times when work is in progress to assure compliance with all regulations and these specifications. The Environmental Consultant shall inspect the work at least once per work shift. The Environmental Consultant shall keep the Owner informed of the progress of the work based on his observations and will endeavor to guard the Owner against defects and deficiencies in the work.

3.0.8 Owner's property that is to remain in place shall be protected. If damaged by the Bidder, the Bidder shall, at Owner's discretion, either replace damaged items or reimburse the Owner for replacement at no cost to the Owner.

3.0.9 The Bidder may be back charged at the Owner's discretion for all costs associated with failure to meet the scheduled completion date. This cost shall include, but will not be limited to: Consultant's fees, loss of rental income, management charges, etc.

3.0.10 The Bidder shall take all precautions to protect his workmen, as per USEPA, OSHA, New York State and New York City Regulations.

- 3.0.11 The Bidder shall be responsible for payment of all royalties and licenses required to accomplish his work. The Bidder shall hold the Owner, Owner's agent and the Consultant harmless from any damages, losses, and other expenses arising from all suits or claims for violations, infringement on any patent rights or from negligence of work. The Bidder shall be responsible for notifying the Owner and/or Consultant if he has a reason to believe that a product specified a process or design is an infringement of a patent so that an alternate method / product may be considered if feasible.
- 3.0.12 The Bidder will Hold Harmless and assumes all responsibility with regard to any and all violations pertaining to the asbestos removal project(s).
- 3.0.13 Any delay caused in any part by the asbestos abatement contractor that impacts the starting the project on time, completing phasing end dates during the project and/or completing the project at it's designated end date will results in assessed penalties imposed by the owner against the asbestos abatement contractor.
- 3.0.14 The Bidder's application for final payment shall include the following items:
- a) Copy of Bidder's New York Asbestos License.
 - b) Copy of Bidder's Insurance Certificate.
 - c) Copy of Notifications and Variances.
 - d) Completed Waste Manifests.
 - e) Copy of Workers' New York State and New York City Asbestos Licenses and Medicals.
 - f) Copies of Daily Logs and Daily Sign-In/Out Sheets.
 - g) Copy of OSHA Air Sampling Results
 - h) Copy of Waste Transporter's and Landfill Permits
 - i) Copy of Landfill / Disposal Facility Manifests

The above items shall be submitted to the Consultant for verification and approval.

4.0 Asbestos Removal - General

Bidder shall submit a project approach with their bid submittal, the project approach shall conform to these specifications, if changes are to be made to these specifications the bidder will outline these changes within their bid package for review.

The owner will be conducting air monitoring throughout the project, the bidder will have the on-site air monitor do visual inspections of the completed area(s). In addition all work area(s) shall be maintained and remain intact until the air monitor has notified the bidder to dismantle any work area(s).

- 4.0.1 The owner will provide water and electricity to the site.
- 4.0.2 The bidder will have a Ground Fault Circuit Interrupter (GFCI) panel delivered to the site, a minimum, 2 days prior to the start of the project.
- 4.0.3 The bidder is required to have the following items posted on site throughout the duration of the project: Bidder Health and Safety Plan; EPA NESHAP 40 CFR Part 61 subparts A & M; OSHA Construction Standard 29 CFR 1926.1101; Chapter 469, New York State Department of Labor Industrial Code Rule 56 and New York City Department of Environmental Protection Title 15 Chapter 1 Attachments FR & R, and project notifications, licenses and worker certificates.
- 4.0.4 The decontamination facility will be fully constructed and operational at each work area(s) prior to asbestos removal activities taking place. All polyethylene sheeting will be 6-mil opaque, fire-retardant polyethylene sheeting with reinforced polyethylene sheeting for the decontamination floor.
- 4.0.5 All abatement activities are to be followed as indicated by this specification and all Federal, State and Local Laws. The Bidder Holds Harmless and assumes all responsibility with regard to any and all violations.
- 4.0.6 All asbestos debris is to be immediately placed in black 6-mil waste bags that are clearly marked with all appropriate signage under EPA and New York State and New York City regulations. Waste will not be allowed to accumulate inside the work area.
- 4.0.7 Waste bags are to be kept in an already established holding area, inside an on-site roll-off container or to be removed off-site when filled. No more than 40 cubic yards of waste will be stored for a period of more than 72 hours and waste bags are to be removed via wait and load. Note: waste manifests shall be provided for each pick up to the consultant prior to leaving the site.
- 4.0.8 If during abatement air sample results are reported above 0.01 f/cc, then clearance air samples will be required to be collected and analyzed. Once clearance air sampling results are reported by the laboratory to CNS, the bidder will be notified and allowed to breakdown.

4.0.9 The substrates will be encapsulated once final clearance results are received from the laboratory.

4.1 Asbestos Removal – Full Containment Procedures

Full containment procedures as outlines in NYSDOL ICR-56 and NYCDEP Title 15 Chapter 1 shall be strictly adhered to by the contractor. Full containment procedures are to be followed for the removal of ACM boiler insulation from the boiler room. Estimated quantities and locations are noted within the table of Section 1.0 of this document and project drawings.

4.1.0 The work area will be cordoned off with associated warning signs, the GFI Panel will be connected to the building power and all electric will be locked out and tagged out prior to decontamination construction.

A worker and waste decontaminated facility will be constructed and operational at each work area prior to asbestos removal activities and made operational prior to any work area preparation activities.

4.1.1 Background, Pre-abatement, During Abatement and Clearance Air samples will be collected during all phases unless indicated by Site Specific Variance.

4.1.2 Bidder shall not breakdown work area(s) until a final visual and clearance air sample results are below 0.01 fibers per cubic centimeter (f/cc).

4.1.3 In the event air sample analysis exceed 0.01 f/cc during the project all work shall cease and proper repairs and or cleaning shall be completed by the bidder; repairs include but are not limited to wet wiping area(s) designated by CNS Management, equipment replacement and/or HEPA filter replacement. Multiple air sample failures shall not be cause for bidder to receive extra(s), project penalties from Owner will be issued if schedule is exceeded.

4.1.4 Negative Exhaust Units will be placed inside the work area; exhaust ducts will be run to a manifold and exhausted outside the building. Negative pressure shall be established and maintained at -0.02” water column through the project.

4.1.5 The work area shall be pre-cleaned, utilizing wet methods and HEPA-vacuuuming.

4.1.6 The work area will be plasticized with opaque, 6-mil fire retardant polyethylene sheeting.

4.1.7 The environmental consultant shall inspect the work area once preparation activities have been completed and prior to removal activities.

4.1.8 All asbestos materials will be maintained wet during removal, and once removed from the substrate, placed directly in labeled 6-mil polyethylene waste bags.

4.1.9 Asbestos waste will not be allowed to accumulate in quantities greater than 40 cubic yards on site. Waste containers will be hard walled and hard topped and be lined with 2-layers of fire retardant 6-mil polyethylene sheeting.

4.1.10 All generated asbestos waste shall be disposed of as asbestos containing. Note: waste manifests shall be provided for each pick up to the consultant prior to leaving the site.

4.2 Asbestos Removal – Site Specific Variances

Use of New York City Department of Environmental Protection Attachments (FR, R, TM and VA) for a Site Specific Variance will be utilized for the project. All procedure outlined in the Site Specific Variance will be adhered to by the contractor. Any fines incurred by the owner due to the asbestos abatement contractor actions will be the responsibility of the asbestos abatement contractor.

The Site Specific Variance will be prepared by CNS Management Corp and will be the responsibility of the contractor to file the ACP-9.

4.2.1 Asbestos Removal – Attachments FR & R - ACM Roofing Materials

The abatement contractor is requesting a variance to perform the removal of the roofing ACM's by foam procedures utilizing remote worker and waste decontamination facilities. The asbestos abatement project for the roof will be completed in one phases, with the worker and waste decontamination facilities being constructed on roof.

The abatement contractor requests relief from the following subsections for the removal of the roofing materials:

- | | |
|---------------------|--|
| 1-41(c) | During abatement air sampling inside the work area |
| 1-41(d) | No post abatement clearance air monitoring |
| 1-81(j) | Not to pre-clean the work area |
| 1-81(m) | Partial plasticization of the work area |
| 1-82(a) & 1-83(a) | Remote worker and waste decontamination facilities |
| 1-91 | Engineering controls |
| 1-102(b) | Not to saturate ACM material with water |
| 1-112(d) & 1-112(e) | No settling periods or 2 nd & 3 rd cleanings |

Prior to commencing removal activities, The abatement contractor will remote construct the worker and waste decontamination facilities on the sixth floor of the building as described in Attachment R. Please see the attached drawing for the exact location of the decon facilities. The roofing materials will be coated with a minimum 1" of foam.

The foam will remain on the material for the duration of the removal activities. Roofing materials will be removed by manual methods or HEPA Equipment power tools and will be immediately bagged in compliance with Attachment FR. Upon completion of the removal, the work area will be thoroughly cleaned. The removal will be performed in accordance with

attachments FR & R. Background, pre-abatement and during air samples will be collected and analyzed by PCM methods for the project.

4.2.2 Asbestos Removal – Attachment FV - ACM Flooring Materials

The abatement contractor is requesting a variance to perform the removal of the flooring ACM's by foam procedures as outlined in Attachment FV. The asbestos abatement project for the flooring materials will be completed on the first and second floors.

The abatement contractor requests relief from the following subsections for the removal of the floor tiles and associated mastic:

- 1-41(d) No post abatement clearance air monitoring
- 1-81(j) Not to pre-clean the work area
- 1-81(m) Partial plasticization of the work area
- 1-91(c) & (g) Engineering Controls
- 1-102(b) Not to saturate ACM material with water
- 1-112(d) & 1-112(e) No settling periods or 2nd & 3rd cleanings

Prior to commencing removal activities, the abatement contractor will construct the worker and waste decontamination facilities on the ground floor of the building. Please see the attached drawing for the exact location of the decon facilities. The work area will be partially plasticized, up 5 feet on the walls. Negative exhaust units will be placed inside the work area to establish negative pressure inside the containment area. The exhaust ducts will be exhausted to the outside of the building and monitored. The flooring materials will be coated with a minimum 1"-3" of foam. The foam will remain on the material for the duration of the removal activities. Flooring materials will be removed by manual methods and will be immediately bagged in compliance with Attachment FV. Upon completion of the removal, the work area will be thoroughly cleaned. The removal will be performed in accordance with attachment FV. Background, Pre-abatement and during abatement air samples will be collected and analyzed by PCM methods for the project.

4.2.3 Asbestos Removal – Attachment VA - ACM Flooring Materials & Pipe Insulation within the Same Work Area

The abatement contractor is requesting a variance to perform the removal of the flooring ACM's by foam procedures with pipe insulation within the same work area as outlined in Attachment VA. The asbestos abatement project for the flooring materials will be completed on the first and second floors.

The abatement contractor requests relief from the following subsections for the removal of the floor tiles and associated mastic:

- 1-81(m) Partial plasticization of the work area

Isolation barriers shall be installed with 2 layers of 6-mil plastic sheeting sealed with tape and or caulked for air tightness. The number of air changes required for during abatement shall be increased to 6. The walls of the work area shall be plasticized with two layers of 6-mil plastic sheeting. The asbestos pipe insulation shall be removed first by employing wet methods. A visual inspection shall be conducted by the asbestos supervisor and project monitor in order to ensure the absence of debris on the floor. VAT removal shall not begin until at least one hour after the visual inspection in order to decrease the fiber concentration inside the work area. The floor tiles will be removed by utilizing foam methods as detailed in Attachment FV. Once the removal of the floor tiles is completed a three phase cleaning as detailed in section 1-112, employing a 12 hour, a 4 hour and a minimum 1 hour waiting/settling periods will be adhered to and then followed by clearance air monitoring.

4.2.4 Asbestos Removal – Attachment F - ACM Cooling Tower Fill Material

The abatement contractor is requesting a variance to perform the removal of asbestos containing fill material from the roof top cooling tower as outlined in Attachment F.

The abatement contractor requests reliefs from the following subsections for the removal of the cooling tower fill material:

- | | |
|---------|---|
| 1-81(m) | Partial plasticization of the work area |
| 1-91(c) | Engineering Controls |

A Remote worker and waste decontamination facility will be established on the roof level, adjacent to the cooling tower. Isolation barriers shall be installed with 2 layers of 6-mil plastic sheeting sealed with tape and or caulked for air tightness. The floor of the work area shall be plasticized with two layers of 6-mil polyethylene sheeting. The exterior of the cooling tower (except for the entrance) shall be plasticized with two layers of 6-mil polyethylene sheeting and an additional layer of 6-mil reinforced polyethylene sheeting. Negative pressure equipment shall be installed and operated during the entire project until clearance air sampling is completed. The work area shall be smoke tested daily to ensure there are no stagnant points in the work area. Once the removal of the cooling tower fill material is completed a three phase cleaning as detailed in section 1-112, employing a 12 hour, a 4 hour and a minimum 1 hour waiting/settling periods will be adhered to then followed by clearance air monitoring.

4.2.5 Asbestos Removal – Attachment T – Glovebag Procedures Inside Tent Enclosure

The abatement contractor is requesting a variance to perform the removal of pipe insulation as outlined in Attachment T. The asbestos abatement project for the pipe insulation materials will be completed on the basement and roof level.

The abatement contractor requests relief from the following subsections for the removal of the pipe insulation:

- | | |
|---------|---|
| 1-81(m) | Partial plasticization of the work area |
|---------|---|

Isolation barriers shall be installed with 2 layers of 6-mil plastic sheeting sealed with tape and or caulked for air tightness. The number of air changes required for during abatement shall be increased to 6. The walls of the work area shall be plasticized with two layers of 6-mil plastic sheeting. The asbestos pipe insulation shall be removed first by employing wet methods. A visual inspection shall be conducted by the asbestos supervisor and project monitor in order to ensure the absence of debris on the floor. VAT removal shall not begin until at least one hour after the visual inspection in order to decrease the fiber concentration inside the work area. The floor tiles will be removed by utilizing foam methods as detailed in Attachment FV. Once the removal of the floor tiles is completed a three phase cleaning as detailed in section 1-112, employing a 12 hour, a 4 hour and a minimum 1 hour waiting/settling periods will be adhered to and then followed by clearance air monitoring.

Floor Plans
Asbestos Containing Material Locations



CNS
MANAGEMENT CORP.
A COMMERCIAL COMPANY

550 W Old Country Road
Suite 308
Hicksville, NY 11801

SITE:

First Floor
Sherman Plaza
4650 Broadway
New York, NY

PREPARED FOR:

Acadia P/A Sherman Ave., LLC
1311 Mamaroneck Avenue
Suite 260
White Plains, NY 10605

TITLE:



Asbestos Abatement
First Floor

DWN BY: JL PROJ #: A27992
CHKD BY: MN DATE: 07/20/07
APPROVED: CP SCALE: 1"=40'

SEAL:

DWG. NO.: AR-1

SYMBOLS:

-  : Asbestos Containing Air-cell Pipe Insulation and 9" x 9" VAT with associated Black Mastic beneath 12" x 12" VFT
-  : Asbestos Containing Air-cell Pipe Insulation, Spray-on and 9" x 9" VAT with associated Black Mastic

NOTES:

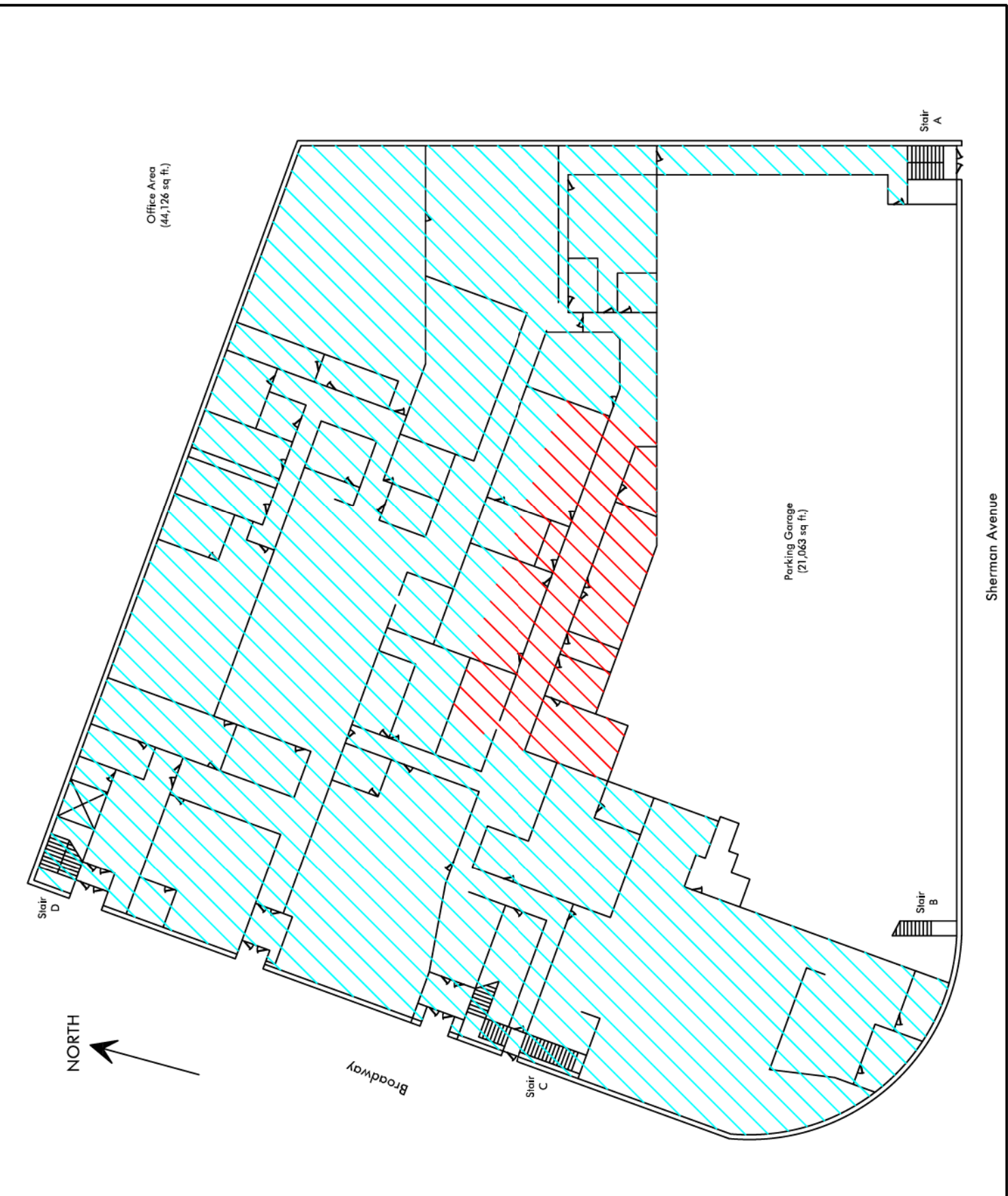

CNS
MANAGEMENT CORP.
A COMMERCIAL COMPANY
550 W Old Country Road
Suite 308
Hicksville, NY 11801

SITE:
Second Floor
Sherman Plaza
4650 Broadway
New York, NY

PREPARED FOR:
Acadia P/A Sherman Ave., LLC
1311 Mamaroneck Avenue
Suite 260
White Plains, NY 10605

TITLE:
Asbestos Abatement
Second Floor

DWN BY: JL PROJ #: A27992
CHK'D BY: MN DATE: 07/20/07
APPROVED: CP SCALE: 1"=40'

SEAL:
DWG. NO.:
AR-2

SYMBOLS:
: Asbestos Containing
Air-cell Pipe Insulation
and 9" x 9" VAT with
associated Black Mastic

NOTES:

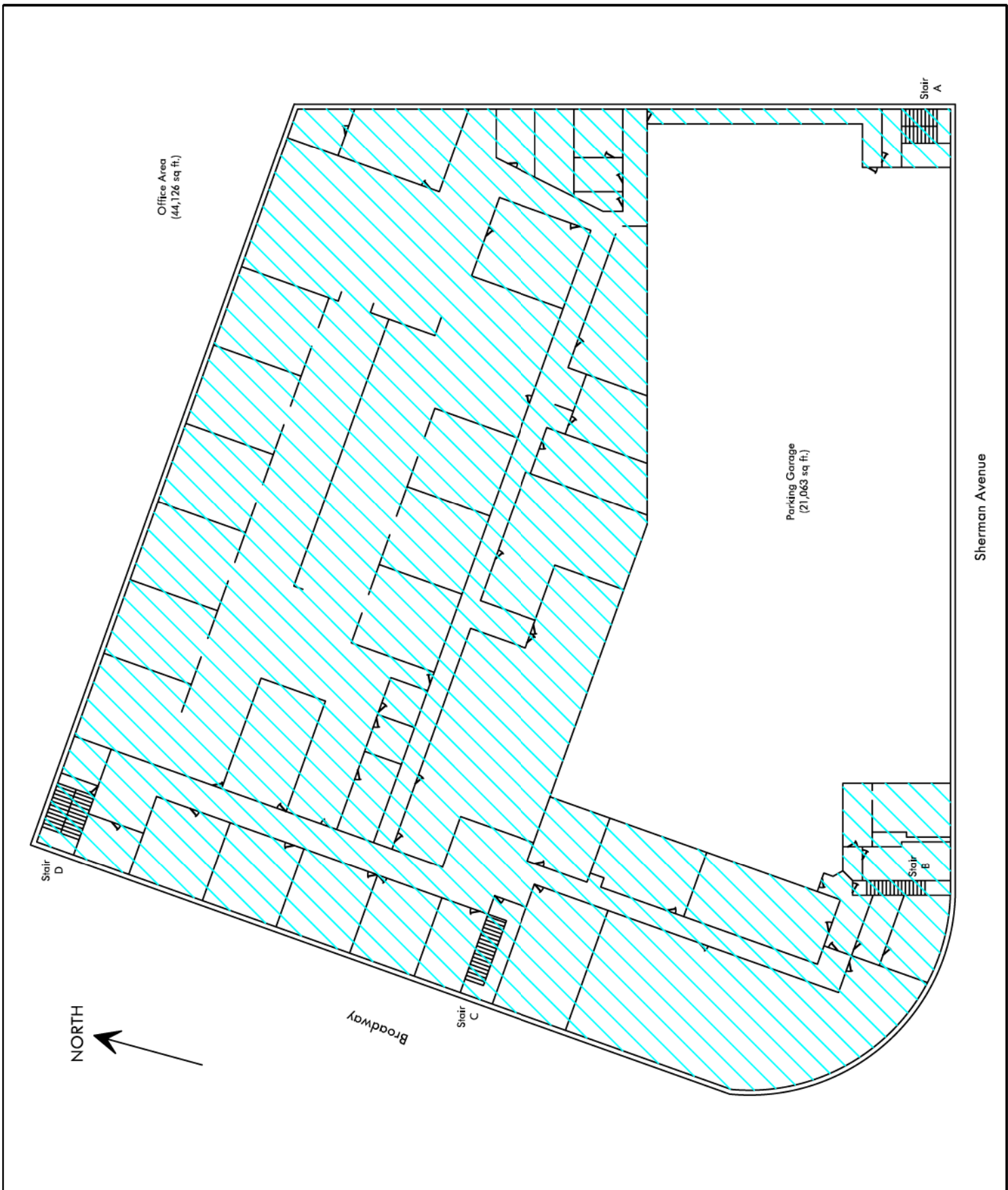

SITE:
Roof Level
Sherman Plaza
4650 Broadway
New York, NY





PREPARED FOR:
Acadia P/A Sherman Ave., LLC
1311 Mamaroneck Avenue
Suite 260
White Plains, NY 10605

TITLE:
Asbestos Abatement
Roof Level

DWN BY: JL | PROJ #: A27992
CHKD BY: MN | DATE: 07/20/07
APPROVED: CP | SCALE: 1"=40'
SEAL: **DWG. NO.:**

AR-3

SYMBOLS:

-  : Asbestos Containing Roof Membrane and Flashing
-  : Asbestos Containing Tar Insulation
-  : Asbestos Containing Cooling Tower Fill and Drift Eliminator
-  : Asbestos Containing Pipe Insulation

NOTES:

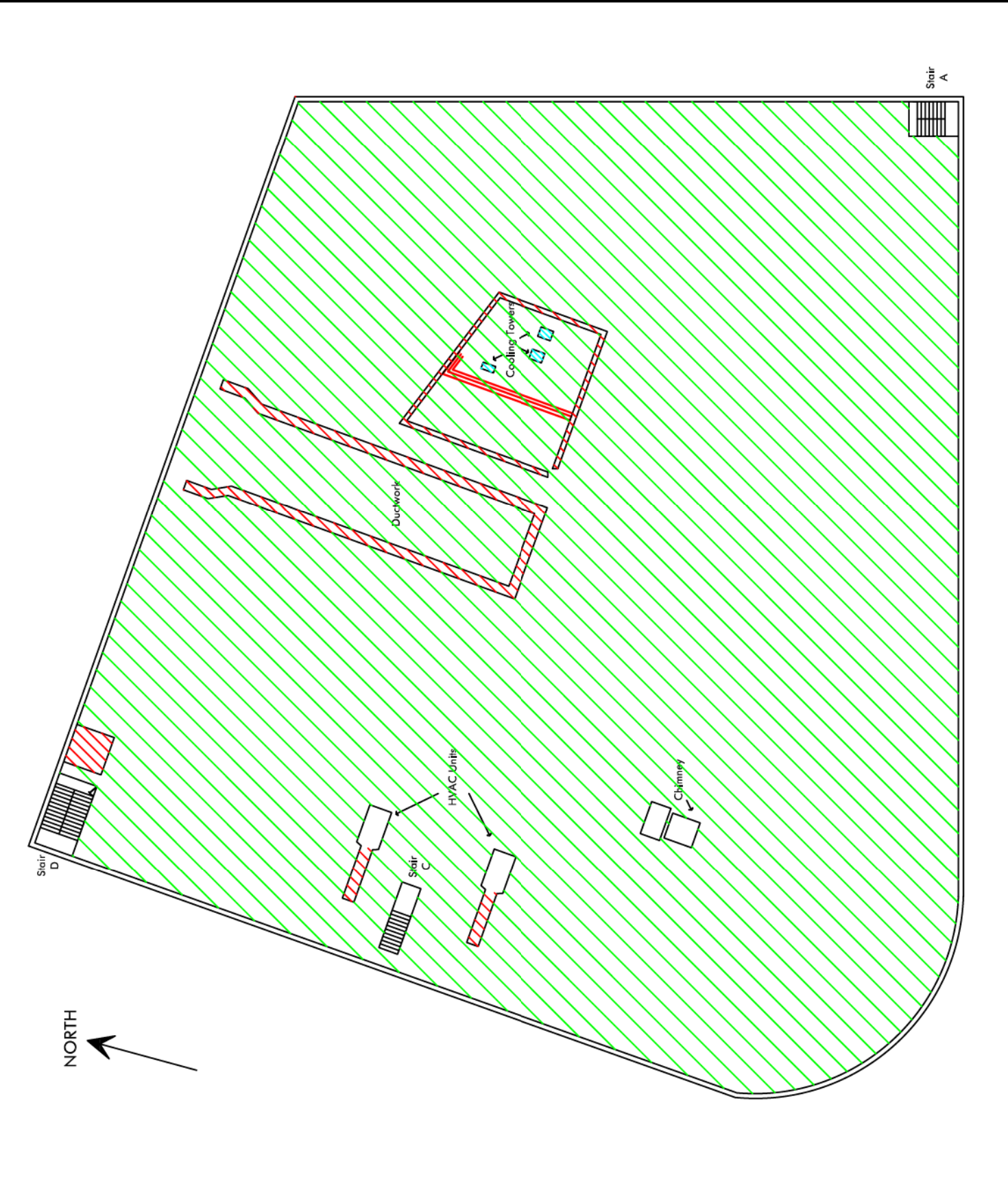



CNS
MANAGEMENT CORP.
A COMMERCIAL COMPANY

550 W Old Country Road
Suite 308
Hicksville, NY 11801

SITE:
Basement / Parking Garage
Sherman Plaza
4650 Broadway
New York, NY

PREPARED FOR:
Acadia P/A Sherman Ave., LLC
1311 Mamaroneck Avenue
Suite 260
White Plains, NY 10605

TITLE:
Asbestos Abatement
Basement / Parking Garage

DWN BY: JL | PROJ #: A27992
CHK'D BY: PB | DATE: 07/20/07
APPROVED: CP | SCALE: 1"=40'

SEAL:
DWG. NO.
AR-4

SYMBOLS:

— : Asbestos Containing
Pipe Insulation

NOTES:

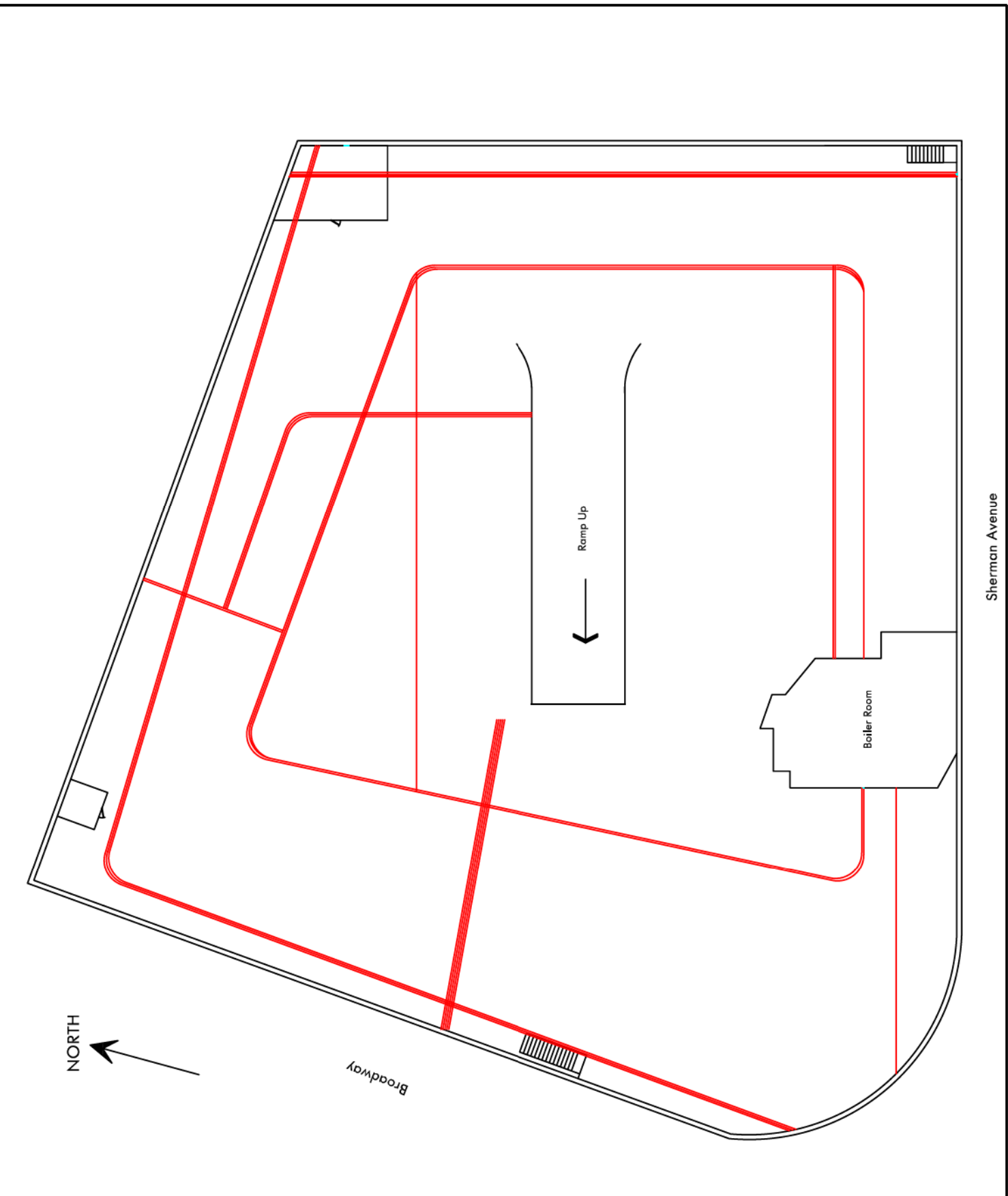



Corporate Headquarters
550 West Old Country Road
Suite 308
Hicksville, New York 11801
Tel: (516) 932-3228
Fax: (516) 932-3288

Air Monitoring Compliance Report
for
Sherman Plaza
4650 Broadway
Manhattan, New York 10040
CNS Job #: A281048

Prepared For:

Acadia P/A Sherman Avenue, LLC
1311 Mamaroneck Avenue, Suite 260
White Plains, New York 10605
Attn: Mr. Elias Slaiby

Prepared By:

CNS Management Corporation
550 West Old Country Road, Suite 308
Hicksville, New York 11801

On

May 14, 2009

1.0 Compliance Report

CNS Management Corp (CNS) monitored the asbestos removal procedures of Delta Environmental within the building located at 4650 Broadway in Manhattan, New York aka Sherman Plaza. The asbestos removal project was completed in two phases; Phase 1 started on April 28, 2008 and lasted through June 13, 2008 and Phase 2 started on March 3, 2009 and lasted through April 2, 2009. Phase 1 of the asbestos project consisted of the removal of 1,260 Square Feet (SF) of boiler insulation, 1,500 Linear Feet (LF) of pipe insulation, 88,252 SF of VAT floor tiles and 4,264 SF of spray applied fire proofing throughout the entire first floor, second floor and basement boiler room. Phase 2 of the asbestos project consisted of the removal of 5,010 LF of pipe insulation within the basement parking garage and 192 SF of cooling tower fill on the roof.

The removal project was completed in compliance with New York City Department of Environmental Protection (NYCDEP) Title 15 Chapter 1 asbestos regulations with the use of Sub-Chapter G for interior materials prior to demolition and Attachments T & R for the non-friable cooling tower fill.

A total of 534 cubic yards of asbestos-containing waste was generated from the removal project. The waste was containerized in doubled 6-mil poly bags and each bag was labeled with the generators name and location as outlined in the EPA's regulation 40 CFR Part 61. The waste transporter was ATC located at PO Box 1044 in Hampton Bays, NY, who transported the waste to Minerva Landfill located at 900 Minerva Road in Waynesburg, Ohio. Please see Delta's close out package for the completed waste manifest.

CNS representatives Mr. Felix Ogleton (Certificate #05-02882) and Mr. Papa Diop (Certificate #04-05317) were the on-site Project Monitors for the project. A daily log was maintained indicating visitors and visual inspection findings throughout the project. The work area was monitored via air sampling throughout the project in compliance with the NYSDOL regulations. A field sketch identifying the locations of the daily air-samples was completed on the pre-abatement checklist form and updated when the locations of the air-samples changed.

Air samples were collected using 0.8 micron Mixed Cellulose Ester (MCE) filters mounted on a tripod and attached to a high volume sampling pump. These pumps are calibrated at the beginning of each work shift and each hour during the work shift. Each sample ran for at least 80 minutes to obtain the minimum volume of air as outlined in the National Institute for Occupational Safety and Health's (NIOSH) sampling method 7400 (NIOSH 7400).

The collected air samples were submitted daily to AmeriSci Laboratories (ELAP # 11480) located at 117 East 30th Street in New York City, New York. The samples were analyzed via Phase Contrast Microscopy (PCM) in compliance with NIOSH 7400 protocol for analysis. PCM is used to count non-specific fibers of certain length to width (3:1) ratios and the results are reported as fibers per cubic centimeter (f/cc).

CNS has completed final visual inspections with clearance air monitoring for Phase 1 on May 8, 21, 30, June 9, 16 of 2008 and for Phase 2 on March 17, 25 and April 2 of 2009. The final inspections were conducted by the Project Monitor and were completed after third phase (or final) cleaning. The findings of the inspection(s) were recorded in the contractor supervisors log book. Laboratory analytical results indicate all airborne asbestos fiber levels were below the NYCDEP, NYSDOL and NESHAP re-occupancy regulation level of less than 0.01 f/cc.

If you have any questions or require additional information, call me at (516) 932-3228.

Sincerely,



Michael R. Nolan
Project Manager



Corporate Headquarters
 550 West Old Country Road
 Suite 308
 Hicksville, New York 11801
 Tel: (516) 932-3228
 Fax: (516) 932-3288

208044722

Air Sample Chain of Custody

CNS Job #: A281048

Technician: F. OGLETON

Day: Monday Date: 04/28/08

License #: 05-02882

Site: Sherman Plaza, 4650 Broadway

2nd FLOOR

Sample ID #	B K G	P R P	D U R	C L R	Sample Location	Time Start	Time End	Total Minutes	Flow Rate Start	Flow Rate End	Flow Rate Avg.	Total Liters	Results
01					1A NORTH-EAST CORNER 2nd FLOOR	0900	1100	120	10	10	10	1200	
02					1A SOUTH - EAST CORNER 2nd FLOOR	0902	1102	120	10	10	10	1200	
03					1A CENTER 2nd FLOOR	0904	1104	120	10	10	10	1200	
04					1A EAST INSIDE WORK AREA	0906	1106	120	10	10	10	1200	
05					1A SOUTH WEST CORNER 2nd Floor	0908	1108	120	10	10	10	1200	
06					03 NORTH outside building 2nd floor	0910	1110	120	10	10	10	1200	
07					0A Hallway by elevator	0912	1112	120	10	10	10	1200	
08					0A Entrance to work area	0914	1114	120	10	10	10	1200	
09					0A South of work area	0916	1116	120	10	10	10	1200	
10					0A Top of stairway 2nd floor	0919	1119	120	10	10	10	1200	

Sent By: [Signature]

Received By: [Signature]

Turnaround Time: Standard

Type of Analysis

Date: 04-28-08

Date: 4-28-08

Results To: M VOLAN

- Asbestos
- Air
- PCM
- TEM
- Lead
- Bulk
- Chip Wipe
- TCLP
- A.A.

Time: _____

Time: 2020

Fax: 516-932-3288

Office: 516-932-3228

Cell Phone #: _____

SAMPLE CODES	SAMPLE CODES
IA - Inside Work Area	OSHA - Personnel Monitoring
OA - Outside Work Area	FC - Full Containment
HEPA - Micro-trap Exhaust	GB - Glovebag
DE - Decon Clean Room	TNT - Tent
OB - Outside Building	



Corporate Headquarters
 350 West Old Country Road
 Suite 308
 Hicksville, New York 11801
 Tel: (516) 932-3228
 Fax: (516) 932-3288

208044722

Air Sample Chain of Custody

CNS Job #: A281048

Technician: F. OGLETON

Day: Monday Date: 04 28 08

License #: 05-02882

Site: Sherman Plaza, 4650 Broadway

Sample ID #	B K G	P R P	D U R	C L R	Sample Location	Time Start	Time End	Total Minutes	Flow Rate Start	Flow Rate End	Flow Rate Avg.	Total Liters	Results
11					OP-NORTH WEST WORK AREA 2nd fl.	0920	1120	120	10	10	10	1200	
12					FIELD Blank								
13					FIELD Blank								

Sent By: [Signature] Received By: [Signature] Turnaround Time: Standard
 Date: 04-28-08 Date: 4-28-08 Results To: M KOLAN
 Time: _____ Time: 2020 Fax: 516-932-3288

Type of Analysis
 Asbestos Lead
 Air Bulk
 PCM Chip
 TEM Wipe
 TCLP
 A.A.

SAMPLE CODES	SAMPLE CODES
IA - Inside Work Area	OSHA - Personnel Monitoring
OA - Outside Work Area	FC - Full Containment
HEPA - Micro-trap Exhaust	GB - Glovebag
DE - Decon Clean Room	TNT - Tent
OB - Outside Building	

Office: 516-932-3228
 Cell Phone #: _____



Corporate Headquarters
 550 West Old Country Road
 Suite 308
 Hicksville, New York 11801
 Tel: (516) 932-3228
 Fax: (516) 932-3288

208044719

Air Sample Chain of Custody

CNS Job #: A281048

Technician: F. OGLETON

Day: Monday Date: 04/28/08

License #: 05-02882

Site: Sherman Plaza, 4650 Broadway

2nd FLOOR

Sample ID #	B K G	P R P	D U R	C L R	Sample Location	Time Start	Time End	Total Minutes	Flow Rate Start	Flow Rate End	Flow Rate Avg.	Total Liters	Results
01					PERSONAL DECON CLEAN ROOM	1330	1752	262	5.5	5.5	5.5	1441	
02					1A NORTH - WEST CORNER 2nd FLOOR	1332	1750	258	5.5	5.5	5.5	1419	
03					1A SOUTH - WEST CORNER 2nd FLOOR	1334	1748	254	5.5	5.5	5.5	1397	
04					1A CENTER of WORK AREA 2nd FLOOR	1336	1746	250	5.5	5.5	5.5	1375	
05					1A NORTH - EAST CORNER 2nd FLOOR	1338	1744	246	5.5	5.5	5.5	1353	
06					1A SOUTH - EAST CORNER 2nd FLOOR	1340	1742	242	5.5	5.5	5.5	1331	
07					OB Outside Windows 2nd North of building	1342	1740	238	5.5	5.5	5.5	1309	
08					OA Halfway South 2nd FLOOR	1344	1738	234	5.5	5.5	5.5	1287	
09					OA 10' From Dken ENTRANCE	1346	1736	230	5.5	5.5	5.5	1265	
10					OB ENTRANCE TO WORK AREA	1348	1734	226	5.5	5.5	5.5	1243	

Sent By: [Signature]

Received By: [Signature]

Turnaround Time: Standard

Type of Analysis

Date: 04-28-08

Date: 4-28-08

Results To: M Nolan

Asbestos Lead

Time: _____

Time: 2020

Fax: 516-932-3288

Air Bulk

Office: 516-932-3228

PCM Chip

Cell Phone #: _____

TEM Wipe

SAMPLE CODES	SAMPLE CODES
IA - Inside Work Area	OSHA - Personnel Monitoring
OA - Outside Work Area	FC - Full Containment
HEPA - Micro-trap Exhaust	GB - Glovebag
DE - Decon Clean Room	TNT - Tent
OB - Outside Building	

TCLP
A.A.



Corporate Headquarters
 550 West Old Country Road
 Suite 308
 Hicksville, New York 11801
 Tel: (516) 932-3228
 Fax: (516) 932-3288

208044719

Air Sample Chain of Custody

CNS Job #: A281048

Technician: F. OGLETON

Day: Monday Date: 04 28 08

License #: 05-02882

Site: Sherman Plaza, 4650 Broadway

2nd Floor

Sample ID #	B K G	P R P	D U R	C L R	Sample Location	Time Start	Time End	Total Minutes	Flow Rate Start	Flow Rate End	Flow Rate Avg.	Total Liters	Results
11					OA Hallway West 2nd Floor	1350	1732	222	5.5	5.5	5.5	1224	
12					OA Top of Planned 2nd FL	1352	1730	218	5.5	5.5	5.5	1199	
13					FIELD Blanks								
14					FIELD Blanks								

Sent By: [Signature]
 Date: 04-28-08
 Time: _____

Received By: [Signature]
 Date: 4-28-08
 Time: 2020

Turnaround Time: Standard
 Results To: M. Nolan
 Fax: 516-932-3288
 Office: 516-932-3228
 Cell Phone #: _____

Type of Analysis
 Asbestos Lead
 Air Bulk
 PCM Chip
 TEM Wipe
 TCLP
 A.A.

SAMPLE CODES	SAMPLE CODES
IA - Inside Work Area	OSHA - Personnel Monitoring
OA - Outside Work Area	FC - Full Containment
HEPA - Micro-trap Exhaust	GB - Glovebag
DE - Decon Clean Room	TNT - Tent
OB - Outside Building	



Corporate Headquarters
 550 West Old Country Road
 Suite 308
 Hicksville, New York 11801
 Tel: (516) 932-3228
 Fax: (516) 932-3208

Air Sample Chain of Custody

208044852

CNS Job #: A281048

Technician: F. OGLETON

Day: Wednesday Date: 04 29 2008

License #: 05-02882

Site: Sherman Plaza, 4650 Broadway

2nd floor

Sample ID #	B K G	P R P	D U R	C L R	Sample Location	Time Start	Time End	Total Minutes	Flow Rate Start	Flow Rate End	Flow Rate Avg.	Total Liters	Results
01			↑		PERSONAL D/CON CLEAN ROOM	1230	1254	324	5.5	5.5	5.5	2112	
02					1A SOUTH - WEST CORNER 2nd floor	1232	1252	380	5.5	5.5	5.5	2690	
03					1A NORTH - WEST CORNER 2nd floor	1234	1250	376	5.5	5.5	5.5	2068	
04					1A CENTER 2nd FLOOR	1236	1248	372	5.5	5.5	5.5	2046	
05					1A NORTH - EAST CORNER 2nd floor	1238	1246	368	5.5	5.5	5.5	2024	
06					1A SOUTH - EAST CORNER 2nd floor	1240	1244	364	5.5	5.5	5.5	2002	
07					OB NORTH 2nd floor - BUILDING 2nd floor	1242	1242	360	5.5	5.5	5.5	1980	
08					OA Hillway NORTH - WEST	1244	1240	356	5.5	5.5	5.5	1958	
09					OA Hillway SOUTH - WEST	1246	1238	352	5.5	5.5	5.5	1936	
10			↓		OA Top Stairway 2nd floor	1248	1236	348	5.5	5.5	5.5	1914	

Sent By: [Signature]
 Date: 04/29/08
 Time: _____

Received By: [Signature]
 Date: 4/29/08
 Time: 19:30

Turnaround Time: Standard
 Results To: M Nolan
 Fax: 316-932-3288
 Office: 316-932-3228
 Cell Phone #: _____

Type of Analysis
 Asbestos
 Lead
 Air
 PCM
 TEM
 Chip Wipe
 TCLP
 A.A.

SAMPLE CODES	SAMPLE CODES
IA - Inside Work Area	OSHA - Personnel Monitoring
OA - Outside Work Area	FC - Full Containment
HEPA - Micro-trap Exhaust	GB - Glovebag
DE - Decon Clean Room	TNT - Tent
OB - Outside Building	



Corporate Headquarters
 550 West Old Country Road
 Suite 308
 Hicksville, New York 11801
 Tel: (516) 932-3228
 Fax: (516) 932-3288

Air Sample Chain of Custody

208044852

CNS Job #: A281048

Technician: F. OGLETON

Day: Tuesday Date: 04 29 2008

License #: 05-02882

Site: Sherman Plaza, 4650 Broadway

2nd floor

Sample ID #	B K G	P R P	D U R	C L R	Sample Location	Time Start	Time End	Total Minutes	Flow Rate Start	Flow Rate End	Flow Rate Avg.	Total Liters	Results
11		↑	↑		OA 10' From Oxon ENT / Exit	1250	1234	344	5.5	5.5	5.5	1892	
12		↑	↑		OA 6' From airlock to work area	1252	1232	340	5.5	5.5	5.5	1870	
13		↑	↑		HEPA Micro Trap Exhaust Duct	1254	1230	336	5.5	5.5	5.5	1848	
14					FIELD Blank								
15		↓	↓		FIELD Blank								

Sent By: [Signature] Received By: [Signature]
 Date: 04-29-08 Date: 4/29/08
 Time: _____ Time: 19:30

Turnaround Time: Standard
 Results To: M. Nolan
 Fax: 316-932-3288
 Office: 316-932-3228
 Cell Phone #: _____

Type of Analysis:
 Asbestos
 Air
 PCM
 TEM
 Lead
 Bulk
 Chip
 Wipe
 TCLP
 A.A.

SAMPLE CODES	SAMPLE CODES
IA - Inside Work Area	OSHA - Personnel Monitoring
OA - Outside Work Area	FC - Full Containment
HEPA - Micro-trap Exhaust	GB - Glovebag
DE - Decon Clean Room	TNT - Tent
OB - Outside Building	



Corporate Headquarters
 550 West Old Country Road
 Suite 306
 Hicksville, New York 11801
 Tel: (516) 932-3228
 Fax: (516) 932-3288

Air Sample Chain of Custody

208044851

CNS Job #: A281048

Technician: F. OGLETON

Day: Tuesday Date: 04/29/2008

License #: 05-02882

Site: Sherman Plaza, 4650 Broadway 2nd Floor

Sample ID #	B K G	P R P	D U R	C L R	Sample Location	Time Start	Time End	Total Minutes	Flow Rate Start	Flow Rate End	Flow Rate Avg.	Total Liters	Results
01					PERSONNEL ROOM CLERK ROOM	0830	1230	240	8°	8°	8°	1920	
02					1A South - WEST CORNER 2nd floor	0832	1232	240	8°	8°	8°	1920	
03					1A North - WEST CORNER 2nd floor	0834	1234	240	8°	8°	8°	1920	
04					1A CENTER 2nd floor	0836	1236	240	8°	8°	8°	1920	
05					1A North - EAST CORNER 2nd floor	0838	1238	240	8°	8°	8°	1920	
06					1A South - EAST CORNER 2nd floor	0840	1240	240	8°	8°	8°	1920	
07					OB North of Sid- e Building	0842	1242	240	8°	8°	8°	1920	
08					OA Hall Way South West	0844	1244	240	8°	8°	8°	1920	
09					OA Hall Way North West	0846	1246	240	8°	8°	8°	1920	
10					OA Top of Plat- form 2nd floor	0848	1248	240	8°	8°	8°	1920	

Sent By: [Signature]

Received By: [Signature]

Turnaround Time: Standard

Type of Analysis

Date: 04/29/08

Date: 4/29/08

Results To: H. Nolan

Asbestos Lead

Time: _____

Time: 19:30

Fax: 516-932-3288

Air Bulk

Office: 516-932-3228

PCM Chip

Cell Phone #: _____

TEM Wipe

SAMPLE CODES	SAMPLE CODES
IA - Inside Work Area	OSHA - Personnel Monitoring
OA - Outside Work Area	FC - Full Containment
HEPA - Micro-trap Exhaust	GB - Glovebag
DE - Decon Clean Room	TNT - Tent
OB - Outside Building	

TCLP

AA



Corporate Headquarters
 550 West Old Country Road
 Suite 308
 Hicksville, New York 11801
 Tel: (516) 932-3228
 Fax: (516) 932-3288

208044851

Air Sample Chain of Custody

CNS Job #: A281048

Technician: F. OGLETON

Day: Tuesday Date: 04/29/2008

License #: 05-02882

Site: Sherman Plaza, 4650 Broadway

2nd Floor

Sample ID #	B K G	P R P	D U R	C L R	Sample Location	Time Start	Time End	Total Minutes	Flow Rate Start	Flow Rate End	Flow Rate Avg.	Total Liters	Results
11					3A10' From D/cur ENTR. EXIT	0850	1250	240	8 ^o	8 ^o	8 ^o	1920	
12					116' From work TO work area	0852	1252	240	8 ^o	8 ^o	8 ^o	1920	
13					HEPA MICRO TRAP EXHAUST Blower	0854	1254	240	8 ^o	8 ^o	8 ^o	1920	
14					FIELD Blank								
15					FIELD Blank								

Sent By: [Signature]
 Date: 04/29/08
 Time: _____

Received By: [Signature]
 Date: 4/29/08
 Time: 14:

Turnaround Time: Standard
 Results To: M Nolan
 Fax: 516-932-3288
 Office: 516-932-3228
 Cell Phone #: _____

Type of Analysis
 Asbestos Lead
 Air Bulk
 PCM Chip
 TEM Wipe
 TCLP
 A.A.

SAMPLE CODES	SAMPLE CODES
IA - Inside Work Area	OSHA - Personnel Monitoring
OA - Outside Work Area	FC - Full Containment
HEPA - Micro-trap Exhaust	GB - Glovebag
DE - Decon Clean Room	TNT - Tent
OB - Outside Building	



Corporate Headquarters
 550 West Old Country Road
 Suite 308
 Hicksville, New York 11801
 Tel: (516) 932-3228
 Fax: (516) 932-3288

208051159

Air Sample Chain of Custody

CNS Job #: A281048

Technician: F. OGLETON

Day: 10ED Date: 04/30/2008

License #: 05-02882

Site: Sherman Plaza, 4650 Broadway 2ND FLOOR

Sample ID #	B K G	P R P	D R R	C U R	Sample Location	Time Start	Time End	Total Minutes	Flow Rate Start	Flow Rate End	Flow Rate Avg.	Total Liters	Results
01					PERSONAL D/CON CLEAN ROOM	0830	1330	300	6 ⁰	6 ⁰	6 ⁰	1800	
02					OA 6' FROM D/CON ENTRANCE/EXIT	0832	1332	300	6 ⁰	6 ⁰	6 ⁰	1800	
03					OA 6' FROM WASTE D/CON AIRLOCK	0834	1334	300	6 ⁰	6 ⁰	6 ⁰	1800	
04					OA SOUTH - WEST of work area by CB	0836	1336	300	6 ⁰	6 ⁰	6 ⁰	1800	
05					HEPA Micro Trap Exhaust bank #1	0838	1338	300	6 ⁰	6 ⁰	6 ⁰	1800	
06					HEPA Micro Trap Exhaust bank #2	0840	1340	300	6 ⁰	6 ⁰	6 ⁰	1800	
07					OB North of building	0842	1342	300	6 ⁰	6 ⁰	6 ⁰	1800	
08					PERSONAL D/CON CLEAN ROOM	1330	1842	312	6 ⁰	6 ⁰	6 ⁰	1872	
09					OA 6' FROM D/CON ENTRANCE/EXIT	1332	1840	308	6 ⁰	6 ⁰	6 ⁰	1848	
10					OA SOUTH - WEST of work area by CB	1334	1838	304	6 ⁰	6 ⁰	6 ⁰	1824	

Sent By: [Signature] Received By: A. K...
 Date: 04-30-08 Date: 5/1/08
 Time: _____ Time: 1945

Turnaround Time: Standard Type of Analysis:
 Results To: M. Nolan Asbestos Lead
 Fax: 516-932-3288 Air Bulk
 Office: 516-932-3228 PCM Chip
 Cell Phone #: _____ TEM Wipe
 TCLP
 A.A.

SAMPLE CODES	SAMPLE CODES
IA - Inside Work Area	OSHA - Personnel Monitoring
OA - Outside Work Area	FC - Full Containment
HEPA - Micro-trap Exhaust	GB - Glovebag
DE - Decon Clean Room	TNT - Tent
OB - Outside Building	



Corporate Headquarters
 550 West Old Country Road
 Suite 308
 Hicksville, New York 11801
 Tel: (516) 932-3228
 Fax: (516) 932-3288

208051159

Air Sample Chain of Custody

CNS Job #: A281048

Technician: F. OGLETON

Day: Wednesday Date: 04/30/2008

License #: 05-02882

Site: Sherman Plaza, 4650 Broadway 2nd Floor

Sample ID #	B K G	P R P	D R R	C L R	Sample Location	Time Start	Time End	Total Minutes	Flow Rate Start	Flow Rate End	Flow Rate Avg.	Total Liters	Results
11					OA 6' From Window Decon Air Lock	1836	1836	300	6 ⁰	6 ⁰	6 ⁰	1800	
12					HEPA Micro Trap Exhaust Bank 14	1832	1834	296	6 ⁰	6 ⁰	6 ⁰	1776	
13					HEPA Micro Trap Exhaust Bank 2	1840	1832	292	6 ⁰	6 ⁰	6 ⁰	1752	
14					OB North of Building	1842	1830	288	6 ⁰	6 ⁰	6 ⁰	1728	
15					FIELD Blank								
16					FIELD Blank								

Sent By: [Signature] Received By: A. Kaban
 Date: 04/30/08 Date: 5/1/08
 Time: _____ Time: 1945

Turnaround Time: Standard
 Results To: M. Kaban
 Fax: 516-932-3288
 Office: 516-932-3228
 Cell Phone #: _____

Type of Analysis:
 Asbestos
 Air
 PCM
 Lead
 Bulk
 Chip Wipe
 TCLP
 A.A.

SAMPLE CODES	SAMPLE CODES
IA - Inside Work Area	OSHA - Personnel Monitoring
OA - Outside Work Area	FC - Full Containment
HEPA - Micro-trap Exhaust	GB - Glovebag
DE - Decon Clean Room	TNT - Tent
OB - Outside Building	



Corporate Headquarters
550 West Old Country Road
Suite 308
Hicksville, New York 11801
Tel: (516) 932-3228
Fax: (516) 932-3288

208051160

Air Sample Chain of Custody

CNS Job #: A281048

Technician: F. OGLETON

Day: Thursday Date: 05/01/08

License #: 05-02882

Site: Sherman Plaza, 4650 Broadway 2ND FLOOR

Sample ID #	B K G	P R P	D U R	C L R	Sample Location	Time Start	Time End	Total Minutes	Flow Rate Start	Flow Rate End	Flow Rate Avg.	Total Liters	Results
01					PERSONAL DECON CLEAN ROOM	0830	1332	302	6 ⁰	6 ⁰	6 ⁰	1812	
02					0A6' FROM DECON ENTRANCE/EXIT	0832	1334	302	6 ⁰	6 ⁰	6 ⁰	1812	
03					0A6' FROM DECON WASTE P/CON	0834	1336	302	6 ⁰	6 ⁰	6 ⁰	1812	
04					0A6' SOUTH-WEST BY CB	0836	1338	302	6 ⁰	6 ⁰	6 ⁰	1812	
05					OB North of Building	0838	1340	302	6 ⁰	6 ⁰	6 ⁰	1812	
06					MICRO TRAP EXHAUST BANK #1	0840	1342	302	6 ⁰	6 ⁰	6 ⁰	1812	
07					MICRO TRAP EXHAUST BANK #2	0842	1344	302	6 ⁰	6 ⁰	6 ⁰	1812	
08					PERSONAL DECON CLEAN ROOM	1332	1858	326	6 ⁰	6 ⁰	6 ⁰	1956	
09					0A6' FROM DECON ENTRANCE/EXIT	1334	1856	322	6 ⁰	6 ⁰	6 ⁰	1932	
10					0A6' FROM WASTE DECON WASTE	1336	1854	318	6 ⁰	6 ⁰	6 ⁰	1908	

Sent By: [Signature] Received By: A. LEVINS
Date: 05-01-08 Date: 5/1/08
Time: _____ Time: 1945

Turnaround Time: Standard
Results To: M. Nolan
Fax: 516-932-3288
Office: 516-932-3228
Cell Phone #: _____

Type of Analysis:
 Asbestos
 Air
 PCM
 TEM
 Lead
 Bulk
 Chip Wipe
 TCLP
 A.A.

SAMPLE CODES	SAMPLE CODES
IA - Inside Work Area	OSHA - Personal Monitoring
OA - Outside Work Area	FC - Full Containment
HEPA - Micro-trap Exhaust	GB - Glovobag
DE - Decon Clean Room	TNT - Tent
OB - Outside Building	



Corporate Headquarters
 550 West Old Country Road
 Suite 306
 Hicksville, New York 11801
 Tel: (516) 932-3228
 Fax: (516) 932-3288

208051160

Air Sample Chain of Custody

CNS Job #: A281048

Technician: F. OGLETON

Day: Thursday Date: 05/01/2008

License #: 05-02882

Site: Sherman Plaza, 4650 Broadway 2nd Floor

Sample ID #	B K G	P R P	D U R	C L R	Sample Location	Time Start	Time End	Total Minutes	Flow Rate Start	Flow Rate End	Flow Rate Avg.	Total Liters	Results
11					Off 6' South-West by CB	1338	1352	314	6 ⁰	6 ⁰	6 ⁰	1884	
12					OB North of Building	1340	1350	310	6 ⁰	6 ⁰	6 ⁰	1860	
13					Off Micro Trap Exhaust Blower #1	1342	1348	306	6 ⁰	6 ⁰	6 ⁰	1836	
14					Micro Trap Exhaust Blower #2	1344	1346	302	6 ⁰	6 ⁰	6 ⁰	1812	
15					FIELD Blank								
16					FIELD Blank								

Sent By: [Signature] Received By: A. K. B. [Signature]
 Date: 05-1-08 Date: 5/1/08
 Time: _____ Time: 1945

Turnaround Time: Standard
 Results To: M. Nolan
 Fax: 516-932-3288
 Office: 516-932-3228
 Cell Phone #: _____

Type of Analysis:
 Asbestos
 Air
 PCM
 Lead
 Bulk
 Chip Wipe
 TCLP
 A.A.

SAMPLE CODES	SAMPLE CODES
IA - Inside Work Area	OSHA - Personnel Monitoring
OA - Outside Work Area	FC - Full Containment
HEPA - Micro-trap Exhaust	GB - Glovebag
DE - Decan Clean Room	TNT - Tent
OB - Outside Building	



Corporate Headquarters
 350 West Old Country Road
 Suite 308
 Hicksville, New York 11801
 Tel: (516) 932-3228
 Fax: (516) 932-3288

208051428

Air Sample Chain of Custody

CNS Job #: A281048

Technician: F. OGLETON

Day: Friday Date: 05 | 02 | 2008

License #: 05-02882

Site: Sherman Plaza, 4650 Broadway 2nd floor

Sample ID #	B K G	P R P	D U R	C L R	Sample Location	Time Start	Time End	Total Minutes	Flow Rate Start	Flow Rate End	Flow Rate Avg.	Total Liters	Results
01					PERSONAL DECON CLEAN ROOM	0830	1340	310	6 ⁰	6 ⁰	6 ⁰	1860	
02					OA 6' FROM DECON ENTRANCE	0832	1342	310	6 ⁰	6 ⁰	6 ⁰	1860	
03					OA 6' FROM WEST DECON AIRLOCK	0834	1344	310	6 ⁰	6 ⁰	6 ⁰	1860	
04					OA SOUTH-WEST HALLWAY BY CB	0836	1346	310	6 ⁰	6 ⁰	6 ⁰	1860	
05					OB NORTH OF BUILDING	0838	1348	310	6 ⁰	6 ⁰	6 ⁰	1860	
06					HEPA MICRO TRAP BANK #1	0840	1350	310	6 ⁰	6 ⁰	6 ⁰	1860	
07					HEPA MICRO TRAP BANK #2	0842	1352	310	6 ⁰	6 ⁰	6 ⁰	1860	
08					PERSONAL DECON CLEAN ROOM	1340	1852	312	6 ⁰	6 ⁰	6 ⁰	1872	
09					OA 6' FROM WEST DECON	1342	1850	308	6 ⁰	6 ⁰	6 ⁰	1848	
10					6' FROM PERSONAL DECON ENTRANCE	1344	1848	304	6 ⁰	6 ⁰	6 ⁰	1824	

Sent By: [Signature] Received By: [Signature]
 Date: 05-02-08 Date: 5/3/08
 Time: _____ Time: 1200

Turnaround Time: Standard Type of Analysis
 Results To: M Nolan Asbestos Lead
 Fax: 516-932-3288 Air Bulk
 Office: 516-932-3228 PCM Chip
 Cell Phone #: _____ TEM Wipe
 TCLP
 A.A.

SAMPLE CODES	SAMPLE CODES
IA - Inside Work Area	OSHA - Personnel Monitoring
OA - Outside Work Area	FC - Full Containment
HEPA - Micro-trap Exhaust	GB - Glovebag
DE - Decon Clean Room	TNT - Tent
OB - Outside Building	



Corporate Headquarters
 550 West Old Country Road
 Suite 308
 Hicksville, New York 11801
 Tel: (516) 932-3228
 Fax: (516) 932-3288

208051423

Air Sample Chain of Custody

CNS Job #: A281048

Technician: F. OGLETON

Day: Friday Date: 05/02/2008

License #: 05-02889

Site: Sherman Plaza, 4650 Broadway 9th Floor

Sample ID #	B K G	P R P	D U R	C L R	Sample Location	Time Start	Time End	Total Minutes	Flow Rate Start	Flow Rate End	Flow Rate Avg.	Total Liters	Results
11			↑		OA South-West Hallway by CB	1346	1846	300	6°	6°	6°	1800	
12					OB North Side of Building	1348	1844	296	6°	6°	6°	1776	
13					HEPA Micro Trap Exhaust Bank #1	1350	1842	292	6°	6°	6°	1752	
14					HEPA Micro Trap Exhaust Bank #2	1352	1840	288	6°	6°	6°	1728	
15					FIELD Blank								
16			↓		FIELD Blank								

Sent By: [Signature] Received By: [Signature]
 Date: _____ Date: 5/3/08
 Time: _____ Time: 1200

Turnaround Time: Standard
 Results To: M Nolan
 Fax: 516-932-3288
 Office: 516-932-3228
 Cell Phone #: _____

Type of Analysis:
 Asbestos
 Air
 PCM
 Lead
 Bulk
 Chip Wipe
 TCLP
 A.A.

SAMPLE CODES	SAMPLE CODES
IA - Inside Work Area	OSHA - Personnel Monitoring
OA - Outside Work Area	FC - Full Containment
HEPA - Micro-trap Exhaust	GB - Glovebag
DE - Decon Clean Room	TNT - Tent
OB - Outside Building	



Corporate Headquarters
550 West Old Country Road
Suite 308
Hicksville, New York 11801
Tel: (516) 932-3228
Fax: (516) 932-3288

Air Sample Chain of Custody

208051645

CNS Job #: A281048

Technician: F. OGLETON

Day: Monday Date: 05/05/2008

License #: 05-02882

Site: Sherman Plaza, 4650 Broadway

Sample ID #	B K G	P R P	D U R	C L R	Sample Location	Time Start	Time End	Total Minutes	Flow Rate Start	Flow Rate End	Flow Rate Avg.	Total Liters	Results
01					PERSONAL DRAIN CLEAN ROOM	0815	1330	315	6 ⁰	6 ⁰	6 ⁰	1890	
02					10' FROM DRAIN ENTRANCE/EXIT	0917	1332	315	6 ⁰	6 ⁰	6 ⁰	1890	
03					AT 6' FROM WASTE DRAIN UNLOCK	0819	1334	315	6 ⁰	6 ⁰	6 ⁰	1890	
04					ON SOUTH-WEST WALKWAY BY CB	0821	1336	315	6 ⁰	6 ⁰	6 ⁰	1890	
05					ON NORTH WALKWAY	0823	1338	315	6 ⁰	6 ⁰	6 ⁰	1890	
06					HEPA MICRO TRAP EXHAUST BANK #1	0825	1340	315	6 ⁰	6 ⁰	6 ⁰	1890	
07					HEPA MICRO TRAP EXHAUST BANK #2	0827	1342	315	6 ⁰	6 ⁰	6 ⁰	1890	
08					PERSONAL DRAIN CLEAN ROOM	1330	1858	328	6 ⁰	6 ⁰	6 ⁰	1968	
09					10' FROM DRAIN ENTRANCE/EXIT	1332	1856	324	6 ⁰	6 ⁰	6 ⁰	1944	
10					6' FROM WASTE DRAIN UNLOCK	1334	1854	320	6 ⁰	6 ⁰	6 ⁰	1920	

Sent By: [Signature]

Received By: [Signature]

Turnaround Time: Standard

Type of Analysis

Date: 05-05-08

Date: 5-06-08

Results To: M. Nolan

Asbestos

Lead

Time: _____

Time: 0715

Fax: 516-932-3288

Air

Bulk

Office: 516-932-3228

PCM

Chip

Cell Phone #: _____

TEM

Wipe

TCLP

A.A.

..

SAMPLE CODES	SAMPLE CODES
IA - Inside Work Area	OSHA - Personnel Monitoring
OA - Outside Work Area	FC - Full Containment
HEPA - Micro-trap Exhaust	GB - Glovebag
DE - Decon Clean Room	TNT - Tent
OB - Outside Building	



208051645

Corporate Headquarters
 550 West Old Country Road
 Suite 308
 Hicksville, New York 11801
 Tel: (516) 932-3228
 Fax: (516) 932-3288

Air Sample Chain of Custody

CNS Job #: A281048

Technician: F. Ogleton

Day: Monday Date: 05/05/2008

License #: 05-02882

Site: Sherman Plaza, 4650 Broadway

2nd floor

Sample ID#	B K G	P R P	D U R	C L R	Sample Location	Time Start	Time End	Total Minutes	Flow Rate Start	Flow Rate End	Flow Rate Avg.	Total Liters	Results
11			↑		SOUTH-WEST Work area in CB	1336	1852	316	6°	6°	6°	1896	
12					OB North of Building	1338	1849	311	6°	6°	6°	1866	
13					HEPA Micro Trap Exhaust Bank 4	1340	1847	307	6°	6°	6°	1842	
14					HEPA Micro Trap Exhaust Bank 2	1342	1845	303	6°	6°	6°	1818	
15					FIELD Blank								
16			↓		FIELD Blank								

Sent By: [Signature] Received By: Peter C. Pelton Turnaround Time: Standard Type of Analysis
 Date: 05-05-08 Date: 5-06-08 Results To: M. Nolan Asbestos Lead
 Time: _____ Time: 0715 Fax: 516-932-3288 Air Bulk
 Office: 516-932-3228 PCM Chip
 Cell Phone #: _____ TEM Wipe
 A.A.

SAMPLE CODES	SAMPLE CODES
IA - Inside Work Area	OSHA - Personnel Monitoring
OA - Outside Work Area	FC - Full Containment
HEPA - Micro-trap Exhaust	GB - Glovebag
DE - Decon Clean Room	TNT - Tent
OB - Outside Building	



Corporate Headquarters
 550 West Old Country Road
 Suite 308
 Hicksville, New York 11801
 Tel: (516) 932-3228
 Fax: (516) 932-3288

208051787

Air Sample Chain of Custody

CNS Job #: A281048

Technician: F. OGLETON

Day: Tuesday Date: 05/06/2008

License #: 05-06-2008

Site: Sherman Plaza, 4650 Broadway 2nd Floor

Sample ID #	B K G	P R P	D U R	C L R	Sample Location	Time Start	Time End	Total Minutes	Flow Rate Start	Flow Rate End	Flow Rate Avg.	Total Liters	Results
01					PERSONAL DCON CLEAN ROOM	0830	1332	302	6 ⁰	6 ⁰	6 ⁰	1812	
02					10' FROM DCON ENT / EXIT	0832	1334	302	6 ⁰	6 ⁰	6 ⁰	1812	
03					0A 6' FROM WASTE DCON CANTON	0834	1336	302	6 ⁰	6 ⁰	6 ⁰	1812	
04					0A SOUTH-WEST 1/2 WORK AREA BY CB	0836	1338	302	6 ⁰	6 ⁰	6 ⁰	1812	
05					0B NORTH OF BUILDING	0838	1340	302	6 ⁰	6 ⁰	6 ⁰	1812	
06					HEPA MICRO TRAP EXHAUST #1	0840	1342	302	6 ⁰	6 ⁰	6 ⁰	1812	
07					HEPA MICRO TRAP EXHAUST BACK #2	0842	1344	302	6 ⁰	6 ⁰	6 ⁰	1812	
08					PERSONAL DCON CLEAN ROOM	1332	1858	326	6 ⁰	6 ⁰	6 ⁰	1956	
09					10' FROM DCON ENT / EXIT	1334	1856	322	6 ⁰	6 ⁰	6 ⁰	1932	
10					0A 6' FROM WASTE DCON CANTON	1336	1854	318	6 ⁰	6 ⁰	6 ⁰	1908	

Sent By: [Signature] Received By: C. Brown Turnaround Time: Standard Type of Analysis: Asbestos Air PCM TEM
 Date: 05-06-08 Date: 5/7/08 Results To: M. Nolan Lead Bulk
 Time: _____ Time: ATON Fax: 516-932-3288 Chip Wipe TCLP A.A.

SAMPLE CODES	SAMPLE CODES
IA - Inside Work Area	OSHA - Personnel Monitoring
OA - Outside Work Area	FC - Full Containment
HEPA - Micro-trap Exhaust	GB - Glovebag
DE - Decon Clean Room	TNT - Tent
OB - Outside Building	



208051787

Corporate Headquarters
550 West Old Country Road
Suite 309
Hicksville, New York 11601
Tel: (516) 932-3228
Fax: (516) 932-3288

Air Sample Chain of Custody

CNS Job #: A281048

Technician: F. Pugh Eton

Day: Tuesday Date: 05/06/2008

License #: 05-02882

Site: Sherman Plaza, 4650 Broadway 2nd floor

Sample ID #	B K G	P R P	D U R	C L R	Sample Location	Time Start	Time End	Total Minutes	Flow Rate Start	Flow Rate End	Flow Rate Avg.	Total Liters	Results
11					OA SOUTH-WEST of work area by CB	1338	1852	314	6 ⁰	6 ⁰	6 ⁰	1884	
12					OB NORTH of building	1340	1850	310	6 ⁰	6 ⁰	6 ⁰	1860	
13					HEPA MICRO TRAP EXHAUST BANK #1	1342	1848	306	6 ⁰	6 ⁰	6 ⁰	1836	
14					HEPA MICRO TRAP EXHAUST BANK #2	1344	1846	302	6 ⁰	6 ⁰	6 ⁰	1812	
15					FIELD Blank								
16					FIELD Blank								

Sent By: [Signature] Received By: C. Braun
Date: 05-06-08 Date: 5/7/08
Time: _____ Time: 0700

Turnaround Time: Standard
Results To: H. Nolan
Fax: 516-932-3288
Office: 516-932-3228
Cell Phone #: _____

Type of Analysis:
Asbestos
Air
PCM
TEM

Lead
Bulk
Chip
Wipe
TCLP
A.A.

SAMPLE CODES	SAMPLE CODES
IA - Inside Work Area	OSHA - Personnel Monitoring
OA - Outside Work Area	FC - Full Containment
HEPA - Micro-trap Exhaust	GB - Glovchog
DE - Decon Clean Room	TNT - Tent
OB - Outside Building	



208052085-

Corporate Headquarters
550 West Old Country Road
Suite 308
Hicksville, New York 11801
Tel: (516) 932-3228
Fax: (516) 932-3288

Air Sample Chain of Custody

CNS Job #: A281048

Technician: FELIX OGLETON

Day: Wednesday Date: 05/07/2008

License #: 05-02882

Site: Sherman Plaza, 4650 Broadway 2nd floor

Sample ID #	B K G	P R P	D U R	C L R	Sample Location	Time Start	Time End	Total Minutes	Flow Rate Start	Flow Rate End	Flow Rate Avg.	Total Liters	Results
01					PERSONAL D/CON CLEAN ROOM	0830	1345	315	6 ⁰	6 ⁰	6 ⁰	1890	
02					10' FROM D/CON ENTRANCE/EXIT	0832	1346	314	6 ⁰	6 ⁰	6 ⁰	1884	
03					6' FROM WASTE D/CON AIRHOOK	0834	1347	313	6 ⁰	6 ⁰	6 ⁰	1878	
04					0A SOUTH-WEST of work area by CB	0836	1348	312	6 ⁰	6 ⁰	6 ⁰	1872	
05					0B NORTH of buildings	0838	1350	312	6 ⁰	6 ⁰	6 ⁰	1872	
06					HEPA Micro Trap EXHAUST BANK #1	0840	1352	312	6 ⁰	6 ⁰	6 ⁰	1872	
07					HEPA Micro Trap EXHAUST BANK #2	0842	1354	312	6 ⁰	6 ⁰	6 ⁰	1872	
08					PERSONAL D/CON CLEAN ROOM	1345	1859	314	6 ⁰	6 ⁰	6 ⁰	1884	
09					10' FROM D/CON ENT/EXIT	1346	1858	312	6 ⁰	6 ⁰	6 ⁰	1872	
10					6' FROM WASTE D/CON AIRHOOK	1347	1856	309	6 ⁰	6 ⁰	6 ⁰	1854	

Sent By: Felix Received By: M. C. Nolan Turnaround Time: Standard
 Date: 05-07-08 Date: 5-9-08 Results To: M. Nolan
 Time: _____ Time: 0105 Fax: 516-932-3228

Type of Analysis
 Asbestos
 Air
 PCM
 Lead
 Bulk
 Chip Wipe
 TCLP
 A.A.

SAMPLE CODES	SAMPLE CODES
IA - Inside Work Area	OSHA - Personnel Monitoring
OA - Outside Work Area	FC - Full Containment
HEPA - Micro-trap Exhaust	GB - Glovebag
DE - Decon Clean Room	TNT - Tent
OB - Outside Building	

Office: 516-932-3228
 Cell Phone #: _____



Corporate Headquarters
 550 West Old Country Road
 Suite 308
 Hicksville, New York 11801
 Tel: (516) 932-3228
 Fax: (516) 932-3288

208052085-

Air Sample Chain of Custody

CNS Job #: A281048

Technician: F. DELETON

Day: WEDNES Date: 05 16 12008

License #: 05-02882

Site: Sherman Plaza, 4650 Broadway

2nd floor

Sample ID #	B K G	P R P	D U R	C L R	Sample Location	Time Start	Time End	Total Minutes	Flow Rate Start	Flow Rate End	Flow Rate Avg.	Total Liters	Results
11					OH SOUTH WEST of 1200's area by CR	1348	1254	306	6 ⁰	6 ⁰	6 ⁰	1836	
12					OB North of Building	1350	1852	302	6 ⁰	6 ⁰	6 ⁰	1812	
13					HEPA Micro Trap Exhaust Bank 1	1352	1850	298	6 ⁰	6 ⁰	6 ⁰	1788	
14					HEPA Micro Trap Exhaust Bank # 2	1354	1848	294	6 ⁰	6 ⁰	6 ⁰	1764	
15					FIELD Blank								
16					FIELD Blank								

Sent By: [Signature]

Received By: [Signature]

Turnaround Time: Standard

Type of Analysis

Date: 05-07-08

Date: 5-9-08

Results To: M. Nolan

Asbestos

Lead

Time: _____

Time: 0105

Fax: 316-932-3288

Air

Bulk

Office: 316-932-3228

PCM

Chip

Cell Phone #: _____

TEM

Wipe

TCLP

A.A.

..

SAMPLE CODES	SAMPLE CODES
IA - Inside Work Area	OSHA - Personnel Monitoring
OA - Outside Work Area	FC - Full Containment
HEPA - Micro-trap Exhaust	GB - Glovebag
DE - Decon Clemm Room	TNT - Tent
OB - Outside Building	



208052082 -

Corporate Headquarters
550 West Old Country Road
Suite 308
Hicksville, New York 11801
Tel: (516) 932-3228
Fax: (516) 932-3288

Air Sample Chain of Custody

CNS Job #: A281048

Technician: F. OGLETON

Day: Thursday Date: 05/08/2008

License #: 05-02882

Site: Sherman Plaza, 4650 Broadway 2nd floor

Sample ID #	B K G	P R P	D U R	C L R	Sample Location	Time Start	Time End	Total Minutes	Flow Rate Start	Flow Rate End	Flow Rate Avg.	Total Liters	Results
01					PERSONAL DECON CLEAN ROOM	0830	1332	302	6 ⁰	6 ⁰	6 ⁰	1812	
02					10' FROM DECON ENT / EXIT	0832	1334	302	6 ⁰	6 ⁰	6 ⁰	1812	
03					6' FROM WASTE DECON ANTIOCK	0834	1336	302	6 ⁰	6 ⁰	6 ⁰	1812	
04					OFF SOUTH - WEST OF WORK AREA BY CB	0836	1338	302	6 ⁰	6 ⁰	6 ⁰	1812	
05					OB NORTH OF BUILDING	0838	1340	302	6 ⁰	6 ⁰	6 ⁰	1812	
06					HEPA MICRO TRAP EXHAUST BANK #1	0840	1342	302	6 ⁰	6 ⁰	6 ⁰	1812	
07					HEPA MICRO TRAP EXHAUST BANK #2	0842	1344	302	6 ⁰	6 ⁰	6 ⁰	1812	
08					PERSONAL DECON CLEAN ROOM	1332	1854	322	6 ⁰	6 ⁰	6 ⁰	1932	
09					10' FROM DECON ENTR / EXIT	1334	1852	318	6 ⁰	6 ⁰	6 ⁰	1908	
10					6' FROM WASTE DECON ANTIOCK	1336	1850	314	6 ⁰	6 ⁰	6 ⁰	1884	

Sent By: [Signature] Received By: [Signature] Turnaround Time: Standard
 Date: 05-08-08 Date: 5-09-08 Results To: M Nolan
 Time: _____ Time: 0105 Fax: 516-932-3288

Type of Analysis
 Asbestos Lead
 Air Bulk
 PCM Chip
 TEM Wipe
 TCLP
 A.A.
 ..

SAMPLE CODES	SAMPLE CODES
IA - Inside Work Area	OSHA - Personnel Monitoring
OA - Outside Work Area	FC - Full Containment
HEPA - Micro-trap Exhaust	GB - Glovebag
DE - Decon Clean Room	TNT - Tent
OB - Outside Building	

Office: 516-932-3228
 Cell Phone #: _____



208052082 -

Corporate Headquarters
 350 West Old Country Road
 Suite 300
 Hicksville, New York 11801
 Tel: (516) 932-3228
 Fax: (516) 932-3288

Air Sample Chain of Custody

CNS Job #: A281048

Technician: F. G. L. Fern

Day: Thursday Date: 05/08/08

License #: 05-02882

Site: Sherman Plaza, 4650 Broadway 2nd Floor

Sample ID #	B K G	P R P	D U R	C L R	Sample Location	Time Start	Time End	Total Minutes	Flow Rate Start	Flow Rate End	Flow Rate Avg.	Total Liters	Results
11					OA SOUTH-WEST of 1000 2nd CB	1338	1342	310	60	60	60	1860	
12					OB NORTH of Building	1340	1346	306	60	60	60	1836	
13					HEPA Micro Trap Exhaust #1	1342	1344	302	60	60	60	1812	
14					Micro Trap Exhaust #2	1344	1342	298	60	60	60	1788	
15					FIELD Blank								
16					FIELD Blank								

Sent By: [Signature]
 Date: 05-08-08
 Time: _____

Received By: [Signature]
 Date: 5-09-08
 Time: 0105

Turnaround Time: Standard
 Results To: M. Nolan
 Fax: 516-932-3288
 Office: 516-932-3228
 Cell Phone #: _____

Type of Analysis:
 Asbestos
 Air
 PCM
 Lead
 Bulk
 Chip Wipe
 TCLP
 A.A.

SAMPLE CODES	SAMPLE CODES
IA - Inside Work Area	OSHA - Personnel Monitoring
OA - Outside Work Area	FC - Full Containment
HEPA - Micro-trap Exhaust	GB - Glovebag
DE - Decon Clean Room	TNT - Tent
OB - Outside Building	



208052083-

Corporate Headquarters
550 West Old Country Road
Suite 308
Hicksville, New York 11801
Tel: (516) 932-3228
Fax: (516) 932-3288

Air Sample Chain of Custody

CNS Job #: A281048

Technician: F. DOLTON

Day: Thursday Date: 05/08/2008

License #: 05-02882

Site: Sherman Plaza, 4650 Broadway 2nd floor PHASE # 1

Sample ID #	B K G	P R P	D U R	C L R	Sample Location	Time Start	Time End	Total Minutes	Flow Rate Start	Flow Rate End	Flow Rate Avg.	Total Liters	Results
01					1A NORTH-EAST CORNER	2030	2232	122	15	15	15	1830	
02					1A SOUTH-EAST CORNER	2032	2234	122	15	15	15	1830	
03					1A CENTER inside work area	2034	2236	122	15	15	15	1830	
04					1A SOUTH-WEST inside work area	2036	2238	122	15	15	15	1830	
05					1A NORTH-WEST CORNER inside WPA	2038	2240	122	15	15	15	1830	
06					OB NORTH of BUILDING	2040	2242	122	15	15	15	1830	
07					OA SOUTH-WEST of work area by CB	2042	2244	122	15	15	15	1830	
08					OA NORTH WEST Hallway	2044	2246	122	15	15	15	1830	
09					OA Hallway 3' from entrance to WPA	2046	2248	122	15	15	15	1830	
10					OA MICRO TRAP EXHAUST BANK #1	2048	2250	122	15	15	15	1830	

Sent By: [Signature] Received By: [Signature] Turnaround Time: 12 HR Type of Analysis: Asbestos Air PCM TEM
 Date: 05-08-08 Date: 5-9-08 Results To: M. Nolan Lead
 Time: _____ Time: 0105 Fax: 516-932-3288 Bulk
 Office: 516-932-3228 Chip Wipe
 Cell Phone #: _____ TCLP
A.A.

SAMPLE CODES	SAMPLE CODES
IA - Inside Work Area	OSHA - Personnel Monitoring
OA - Outside Work Area	FC - Full Containment
HEPA - Micro-trap Exhaust	GB - Glovebag
DE - Decon Clean Room	TNT - Tent
OB - Outside Building	

CALL FELIX PLEASE
516-316-0234



208052083-

Corporate Headquarters
 550 West Old Country Road
 Suite 308
 Hicksville, New York 11801
 Tel: (516) 932-3228
 Fax: (516) 932-3288

Air Sample Chain of Custody

CNS Job #: A281048

Technician: F. OGLETON

Day: Thursday Date: 05/02/2008

License #: 05-02882

Site: Sherman Plaza, 4650 Broadway 2nd Floor PHASE #1

Sample ID #	B K G	P R P	D U R	C L R	Sample Location	Time Start	Time End	Total Minutes	Flow Rate Start	Flow Rate End	Flow Rate Avg.	Total Liters	Results
11					OA MICRO TRAP EXHAUST BANK #2	2050	2252	122	15	15	15	1830	
12					FIELD Blank								
13					FIELD Blank								

Sent By: [Signature] Received By: [Signature] Turnaround Time: 12 HR
 Date: 05-02-08 Date: 5-09-08 Results To: M. Nolan
 Time: _____ Time: 0105 Fax: 516-932-3288
 Office: 516-932-3228
 Cell Phone #: _____

Type of Analysis
 Asbestos Lead
 Air Bulk
 PCM Chip
 TEM Wipe
 TCLP
 A.A.
 ..

SAMPLE CODES	SAMPLE CODES
IA - Inside Work Area	OSHA - Personnel Monitoring
OA - Outside Work Area	FC - Full Containment
HEPA - Micro-trap Exhaust	GB - Glovebag
DE - Decon Clean Room	TNT - Tent
OB - Outside Building	

CALL FELIX PLEASE
 516 316-0234



208052084-

Corporate Headquarters
550 West Old Country Road
Suite 308
Hicksville, New York 11801
Tel: (516) 932-3228
Fax: (516) 932-3288

Air Sample Chain of Custody

CNS Job #: A281048

Technician: F. OGLETON

Day: Thursday Date: 05/08/2008

License #: 05-02882

Site: Sherman Plaza, 4650 Broadway 2nd floor PHASE #1

Sample ID #	B K G	P R P	D U R	C L R	Sample Location	Time Start	Time End	Total Minutes	Flow Rate Start	Flow Rate End	Flow Rate Avg.	Total Liters	Results
01					IA North - EAST inside work area	2030	2236	126	10	10	10	1260	
02					IA South - EAST inside work area	2032	2238	126	10	10	10	1260	
03					IA CENTER inside work area	2034	2240	126	10	10	10	1260	
04					IA North - WEST inside work area	2036	2242	126	10	10	10	1260	
05					IA North - WEST inside work area	2038	2244	126	10	10	10	1260	
06					DB North of highway	2040	2246	126	10	10	10	1260	
07					OA South - WEST of work area by CB	2042	2248	126	10	10	10	1260	
08					OA North - WEST Hallway	2044	2250	126	10	10	10	1260	
09					OA Hallway 3' from duct	2046	2252	126	10	10	10	1260	
10					OA MICRO TRAP EXHAUST BANK #1	2048	2254	126	10	10	10	1260	

Sent By: [Signature] Received By: [Signature] Turnaround Time: 12 HR
 Date: 05-08-08 Date: 5-09-08 Results To: M Nolan
 Time: _____ Time: 0105 Fax: 516-932-3288

Type of Analysis
 Asbestos
 Air
 PCM
 TEM
 Lead
 Bulk
 Chip
 Wipe
 TCLP
 A.A.

SAMPLE CODES	SAMPLE CODES
IA - Inside Work Area	OSHA - Personnel Monitoring
OA - Outside Work Area	FC - Full Containment
HEPA - Micro-trap Exhaust	GB - Glovebag
DE - Decon Clean Room	TNT - Tent
OB - Outside Building	

CALL FELIX PLEASE
516 316-0934



Corporate Headquarters
 550 West Old Country Road
 Suite 308
 Hicksville, New York 11801
 Tel: (516) 932-3228
 Fax: (516) 932-3288

208052084-

Air Sample Chain of Custody

CNS Job #: A281048

Technician: F. OGLETON

Day: Thursday Date: 05/02/2008

License #: 05-02882

Site: Sherman Plaza, 4650 Broadway 2nd floor PHASE #1

Sample ID #	B K G	P R P	D U R	C L R	Sample Location	Time Start	Time End	Total Minutes	Flow Rate Start	Flow Rate End	Flow Rate Avg.	Total Liters	Results
11					OA-Micro Trap bank #2	2050	2256	126	10	10	10	1260	
12					FIELD Blank								
13					FIELD Blank								

Sent By: [Signature] Received By: [Signature] Turnaround Time: 12 HR
 Date: 05-02-08 Date: 5-09-08 Results To: M. Nolan
 Time: _____ Time: 0105 Fax: 516-932-3288

Type of Analysis
 Asbestos
 Air
 Bulk
 PCM
 AEM
 Chip
 Wipe
 TCLP
 A.A.

SAMPLE CODES	SAMPLE CODES
IA - Inside Work Area	OSHA - Personnel Monitoring
OA - Outside Work Area	FC - Full Containment
HEPA - Micro-trap Exhaust	GB - Glovebag
DE - Decon Clean Room	TNT - Tent
OB - Outside Building	

CALL FELIX PLEASE
 516 316-0234

208052566-



Corporate Headquarters
550 West Old Country Road
Suite 308
Hicksville, New York 11801
Tel: (516) 932-3228
Fax: (516) 932-3288

Air Sample Chain of Custody

CNS Job #: A281048

Technician: F. DGL Esten

Day: Monday Date: 05/12/2008

License #: 05-02882

Site: Sherman Plaza, 4650 Broadway

2nd floor PHASE # 2

Sample ID #	B K G	P R P	D U R	C L R	Sample Location	Time Start	Time End	Total Minutes	Flow Rate Start	Flow Rate End	Flow Rate Avg.	Total Liters	Results
01					PERSONAL DECON CLEAN ROOM	0900	1330	270	6 ⁰	6 ⁰	6 ⁰	1620	
02					6' FROM DECON EXIT 1 EXIT	0902	1332	270	6 ⁰	6 ⁰	6 ⁰	1620	
03					3' FROM DECON AIRLOCK	0904	1334	270	6 ⁰	6 ⁰	6 ⁰	1620	
04					NORTH - EAST of work area	0906	1336	270	6 ⁰	6 ⁰	6 ⁰	1620	
05					DB South of building	0908	1338	270	6 ⁰	6 ⁰	6 ⁰	1620	
06					MICRO TRAP EXHAUST BANK #1	0910	1340	270	6 ⁰	6 ⁰	6 ⁰	1620	
07					MICRO TRAP EXHAUST BANK # 2	0912	1342	270	6 ⁰	6 ⁰	6 ⁰	1620	
08					MICRO TRAP EXHAUST BANK #3	0914	1344	270	6 ⁰	6 ⁰	6 ⁰	1620	
09					PERSONAL DECON CLEAN ROOM	1330	1854	324	6 ⁰	6 ⁰	6 ⁰	1944	
10					6' FROM DECON CLEAN ROOM	1332	1852	320	6 ⁰	6 ⁰	6 ⁰	1920	

Sent By: [Signature] Received By: TPEEL
Date: 05-12-08 Date: 5/13/08
Time: _____ Time: 6:54

Turnaround Time: Standard
Results To: M. Nolan
Fax: 516-932-3288
Office: 516-932-3228
Cell Phone #: _____

Type of Analysis
Asbestos
Air
PCM
TEM
Lead
Bulk
Chip Wipe
TCLP
A.A.

SAMPLE CODES	SAMPLE CODES
IA - Inside Work Area	OSHA - Personnel Monitoring
OA - Outside Work Area	FC - Full Containment
HEPA - Micro-trap Exhaust	GB - Glovebag
DE - Decon Clean Rooms	TNT - Tent
OB - Outside Building	

Dalyee 5/13/08 16:40p



208052566-

Corporate Headquarters
 550 West Old Country Road
 Suite 308
 Hicksville, New York 11801
 Tel: (516) 932-3228
 Fax: (516) 932-3288

Air Sample Chain of Custody

CNS Job #: A281048

Technician: F. OGLETON

Day: Monday Date: 05/12/2008

License #: 05-02882

Site: Sherman Plaza, 4650 Broadway 2nd Floor PHASE 2

Sample ID #	B K G	P R P	D U R	C L R	Sample Location	Time Start	Time End	Total Minutes	Flow Rate Start	Flow Rate End	Flow Rate Avg.	Total Liters	Results
11					3' From Waste D/Con outlets	1334	1850	316	6 ⁰	6 ⁰	6 ⁰	1896	
12					NORTH-EAST of work area	1336	1848	312	6 ⁰	6 ⁰	6 ⁰	1872	
13					OB South of building	1338	1846	308	6 ⁰	6 ⁰	6 ⁰	1848	
14					MIKRO Trap Exhaust Bank 1	1340	1844	304	6 ⁰	6 ⁰	6 ⁰	1824	
15					Exhaust Mikro Trap # 2	1342	1842	300	6 ⁰	6 ⁰	6 ⁰	1800	
16					MIKRO Trap EXHAUST BANK#3	1344	1840	296	6 ⁰	6 ⁰	6 ⁰	1776	
17					FIELD Blank								
18					FIELD Blank								

Sent By: [Signature] Received By: TAPPEL
 Date: 05-12-08 Date: 5/13/08
 Time: _____ Time: 6:54

Turnaround Time: Standard
 Results To: M. Kolan Asbestos Lead
 Fax: 516-932-3288 Air Bulk
 Office: 516-932-3228 PCM Chip Wipe
 Cell Phone #: _____ TEM TCLP
 A.A.

SAMPLE CODES	SAMPLE CODES
IA - Inside Work Area	OSHA - Personnel Monitoring
OA - Outside Work Area	FC - Full Containment
HEPA - Micro-trap Exhaust	GB - Glovebag
DE - Decon Clean Room	TNT - Tent
OB - Outside Building	

Dalyee 5/13/08 16:40p



Corporate Headquarters
 350 West Old Country Road
 Suite 308
 Hicksville, New York 11801
 Tel: (516) 932-3228
 Fax: (516) 932-3288

208052715

Air Sample Chain of Custody

CNS Job #: A281048

Technician: F. O'GHEEN

Day: Tuesday Date: 05/13/2008

License #: 05-02882

Site: Sherman Plaza, 4650 Broadway 2nd Floor 2nd PHASE

Sample ID #	B K G	P R P	D U R	C L R	Sample Location	Time Start	Time End	Total Minutes	Flow Rate Start	Flow Rate End	Flow Rate Avg.	Total Liters	Results
01		/			PERSONAL D/CON CLEAN ROOM	0900	1330	270	6 ⁰	6 ⁰	6 ⁰	1620	
02		/			6' FROM D/CON ENTRANCE/EXIT	0902	1332	270	6 ⁰	6 ⁰	6 ⁰	1620	
03		/			6' FROM WEST D/CON AIR LOCK	0904	1334	270	6 ⁰	6 ⁰	6 ⁰	1620	
04		/			OB SOUTH WEST OF BUILDING	0906	1336	270	6 ⁰	6 ⁰	6 ⁰	1620	
05		/			OA NORTH - WEST OF WORK AREA BY CB	0908	1338	270	6 ⁰	6 ⁰	6 ⁰	1620	
06		/			OA EAST OF WORK AREA BY CB	0910	1340	270	6 ⁰	6 ⁰	6 ⁰	1620	
07		/			HEPA MICRO TRAP EXHAUST BANK #1	0912	1342	270	6 ⁰	6 ⁰	6 ⁰	1620	
08		/			HEPA MICRO TRAP EXHAUST BANK #2	0914	1344	270	6 ⁰	6 ⁰	6 ⁰	1620	
09		/			HEPA MICRO TRAP EXHAUST BANK #3	0916	1346	270	6 ⁰	6 ⁰	6 ⁰	1620	
10			/		PERSONAL D/CON CLEAN ROOM	1330	1846	316	6 ⁰	6 ⁰	6 ⁰	1896	

Sent By: [Signature] Received By: [Signature]
 Date: 05-13-08 Date: 5/14/08
 Time: _____ Time: 0715

Turnaround Time: Standard Type of Analysis
 Results To: M. Molar Asbestos Lead
 Fax: 516-932-3288 Air Bulk
 Office: 516-932-3228 PCM Chip
 Cell Phone #: _____ TEM Wipe
 TCLP
 A.A.

SAMPLE CODES	SAMPLE CODES
IA - Inside Work Area	OSHA - Personnel Monitoring
OA - Outside Work Area	FC - Full Containment
HEPA - Micro-trap Exhaust	GB - Glovebag
DE - Decon Clean Room	TNT - Tent
OB - Outside Building	



Corporate Headquarters
550 West Old Country Road
Suite 308
Hicksville, New York 11801
Tel: (516) 932-3228
Fax: (516) 932-3288

208052715

Air Sample Chain of Custody

CNS Job #: A281048

Technician: F. OGLETON

Day: Tuesday Date: 05/13/2008

License #: 05-02882

Site: Sherman Plaza, 4650 Broadway 2nd Floor Phase #2

Sample ID #	B K G	P R P	D U R	C L R	Sample Location	Time Start	Time End	Total Minutes	Flow Rate Start	Flow Rate End	Flow Rate Avg.	Total Liters	Results
11			✓		6' From Floor Entry / Exit	1332	1344	312	6°	6°	6°	1872	
12			✓		6' From Waste D/Con area	1334	1342	308	6°	6°	6°	1848	
13			✓		OB South-West of building	1336	1340	304	6°	6°	6°	1824	
14			✓		OA North-West of work area by CB	1338	1338	300	6°	6°	6°	1800	
15			✓		OA East of work area by CB	1340	1336	296	6°	6°	6°	1776	
16			✓		HEPA Micro Trap Exhaust Bank #1	1342	1324	292	6°	6°	6°	1752	
17			✓		HEPA Micro Trap Exhaust Bank #2	1344	1332	288	6°	6°	6°	1728	
18			✓		HEPA Micro Trap Exhaust Bank #3	1346	1330	284	6°	6°	6°	1704	
19			✓		FIELD Block								
20			✓		FIELD Block								

Sent By: [Signature] Received By: C. Buef
Date: 05-13-08 Date: 05/14/08
Time: _____ Time: 07:15

Turnaround Time: standard Type of Analysis
Results To: M. Nihan Asbestos Lead
Fax: 516-932-3288 Air Bulk
Office: 516-932-3228 PCM Chip Wipe
Cell Phone #: _____ TEM TCLP
A.A.

SAMPLE CODES	SAMPLE CODES
IA - Inside Work Area	OSHA - Personnel Monitoring
OA - Outside Work Area	FC - Full Containment
HEPA - Micro-trap Exhaust	GB - Glovebag
DE - Decon Clean Room	TNT - Tent
OB - Outside Building	



Corporate Headquarters
 550 West Old Country Road
 Suite 308
 Hicksville, New York 11801
 Tel: (516) 932-3228
 Fax: (516) 932-3288

208052853

Air Sample Chain of Custody

CNS Job #: A281048

Technician: F. OGLETON

Day: WED Date: 05/14/2008

License #: 05-02882

Site: Sherman Plaza, 4650 Broadway 2ND FLOOR PHASE #2

Sample ID #	B K G	P R P	D U R	C L R	Sample Location	Time Start	Time End	Total Minutes	Flow Rate Start	Flow Rate End	Flow Rate Avg.	Total Liters	Results
01					PERSONAL DECON CLEAN ROOM	0800	1310	310	6 ⁰	6 ⁰	6 ⁰	1860	
02					6' FROM DECON ENTRY / EXIT	0802	1312	310	6 ⁰	6 ⁰	6 ⁰	1860	
03					0ft 3' FROM WASTE DECON AIR LOCK	0804	1314	310	6 ⁰	6 ⁰	6 ⁰	1860	
04					0ft EAST OF WORK AREA CB	0806	1316	310	6 ⁰	6 ⁰	6 ⁰	1860	
05					03 SOUTH OF BUILDING	0808	1318	310	6 ⁰	6 ⁰	6 ⁰	1860	
06					HEPA MICRO TRAP EXHAUST BANK #1	0810	1320	310	6 ⁰	6 ⁰	6 ⁰	1860	
07					HEPA MICRO TRAP BANK # 2	0812	1322	310	6 ⁰	6 ⁰	6 ⁰	1860	
08					MICRO TRAP EXHAUST BANK # 3	0814	1324	310	6 ⁰	6 ⁰	6 ⁰	1860	
09					PERSONAL DECON CLEAN ROOM	1310	1344	334	6 ⁰	6 ⁰	6 ⁰	2004	
10					6' FROM DECON ENT / EXIT	1312	1342	330	6 ⁰	6 ⁰	6 ⁰	1980	

Sent By: [Signature] Received By: [Signature]
 Date: 05-14-08 Date: 5/15/08
 Time: _____ Time: 0700

Turnaround Time: Standard
 Results To: M Nolan
 Fax: 516-932-3288
 Office: 516-932-3228
 Cell Phone #: _____

Type of Analysis:
 Asbestos
 Air
 PCM
 Lead
 Bulk
 Chip Wipe
 TCLP
 A.A.

SAMPLE CODES	SAMPLE CODES
IA - Inside Work Area	OSHA - Personnel Monitoring
OA - Outside Work Area	FC - Full Containment
HEPA - Micro-trap Exhaust	GB - Glovebag
DE - Decon Clean Room	TNT - Tent
OB - Outside Building	



Corporate Headquarters
 550 West Old Country Road
 Suite 308
 Hicksville, New York 11801
 Tel: (516) 932-3228
 Fax: (516) 932-3288

208052853

Air Sample Chain of Custody

CNS Job #: A281048

Technician: F. OGLEton

Day: WED Date: 05/14/2009

License #: 05-02882

Site: Sherman Plaza, 4650 Broadway 2nd floor PHASE #2

Sample ID #	B K G	P R P	D U R	C L R	Sample Location	Time Start	Time End	Total Minutes	Flow Rate Start	Flow Rate End	Flow Rate Avg.	Total Liters	Results
11					0A 3' FROM WALLS DIL on airlock	1314	1840	326	6°	6°	6°	1956	
12					0A EAST OF WORK area by CB	1316	1838	322	6°	6°	6°	1932	
13					0B SOUTH of building	1318	1836	318	6°	6°	6°	1908	
14					HEPA MICRO TRAP EXHAUST BANK #1	1320	1834	314	6°	6°	6°	1884	
15					HEPA MICRO TRAP EXHAUST BANK #2	1322	1832	310	6°	6°	6°	1860	
16					HEPA MICRO TRAP EXHAUST BANK #3	1324	1830	306	6°	6°	6°	1836	
17					FIELD Blank								
18					FIELD Blank								

Sent By: [Signature] Received By: [Signature]
 Date: 05-14-09 Date: 5/15/09
 Time: _____ Time: 1700

Turnaround Time: Standard
 Results To: M Nolan
 Fax: 516-932-3288
 Office: 516-932-3228
 Cell Phone #: _____
 Type of Analysis:
 Asbestos
 Air
 PCM
 Lead
 Bulk
 Chip
 Wipe
 TCLP
 A.A.

SAMPLE CODES	SAMPLE CODES
IA - Inside Work Area	OSHA - Personnel Monitoring
OA - Outside Work Area	FC - Full Containment
HEPA - Micro-trap Exhaust	GB - Glovebag
DE - Decon Clean Room	TNT - Tent
OB - Outside Building	



Corporate Headquarters
 550 West Old Country Road
 Suite 308
 Hicksville, New York 11801
 Tel: (516) 932-3228
 Fax: (516) 932-3288

208053100

Air Sample Chain of Custody

CNS Job #: A281048

Technician: F. DeLeon

Day: Thursday Date: 05/15/08

License #: 05-02882

Site: Sherman Plaza, 4650 Broadway 2nd Floor PHASE #2

Sample ID #	B K G	P R P	D U R	C L R	Sample Location	Time Start	Time End	Total Minutes	Flow Rate Start	Flow Rate End	Flow Rate Avg.	Total Liters	Results
01					PERSONAL D/Con CLEAN ROOM	0820	1345	325	6°	6°	6°	1950	
02					6' From D/Con ENT / EXIT	0822	1347	325	6°	6°	6°	1950	
03					3' From WASTE D/Con AIRLOCK	0824	1349	325	6°	6°	6°	1950	
04					OA EAST of work area by CB	0826	1350	324	6°	6°	6°	1944	
05					OB SOUTH of building	0828	1352	324	6°	6°	6°	1944	
06					HEPA Micro Trap Exhaust Bank #1	0830	1354	324	6°	6°	6°	1944	
07					HEPA Micro Trap Exhaust Bank #2	0832	1356	324	6°	6°	6°	1944	
08					Micro Trap Exhaust Bank #3	0834	1358	324	6°	6°	6°	1944	
09					PERSONAL D/Con CLEAN ROOM	1345	1644	179	6°	6°	6°	1074	
10					6' From D/Con ENT / EXIT	1347	1642	175	6°	6°	6°	1050	

Sent By: [Signature] Received By: [Signature]
 Date: 05-15-08 Date: 5/16/08
 Time: _____ Time: 1500

Turnaround Time: Standard
 Results To: M. Nolan
 Fax: 516-932-3288
 Office: 516-932-3228
 Cell Phone #: _____

Type of Analysis
 Asbestos Lead
 Air Bulk
 PCM Chip Wipe
 TEM TCLP
 A.A.

SAMPLE CODES	SAMPLE CODES
IA - Inside Work Area	OSHA - Personnel Monitoring
OA - Outside Work Area	FC - Full Containment
HEPA - Micro-trap Exhaust	GB - Glovebag
DE - Decon Clean Room	TNT - Tent
OB - Outside Building	



Corporate Headquarters
 550 West Old Country Road
 Suite 308
 Hicksville, New York 11801
 Tel: (516) 932-3228
 Fax: (516) 932-3288

208053100

Air Sample Chain of Custody

CNS Job #: A281048

Technician: F. OGLETON

Day: Thursday Date: 05/15/2008

License #: 05-02282

Site: Sherman Plaza, 4650 Broadway 2nd Floor Phase 2

Sample ID #	B K G	P R P	D U R	C L R	Sample Location	Time Start	Time End	Total Minutes	Flow Rate Start	Flow Rate End	Flow Rate Avg.	Total Liters	Results
11					3' From Waste D/Con airlock	1349	1640	171	6°	6°	6°	1026	
12					OA EAST of work area by CB	1350	1638	168	6°	6°	6°	1008	
13					OB South of building	1352	1636	164	6°	6°	6°	984	
14					HEPA Micro Trap Exhaust #1	1354	1634	160	6°	6°	6°	960	
15					HEPA Micro Trap Exhaust #2	1356	1632	156	6°	6°	6°	936	
16					HEPA Micro Trap Exhaust #2	1358	1630	152	6°	6°	6°	912	
17					FIELD Blank								
18					FIELD Blank								

Sent By: [Signature]

Received By: [Signature]

Turnaround Time: Standard

Type of Analysis

Date: 05-15-08

Date: 5/15/08

Results To: M. Nolan

Asbestos Lead

Time: _____

Time: 1500

Fax: 516-932-3288

Air Bulk

Office: 516-932-3228

PCM Chip Wipe

Cell Phone #: _____

TEM TCLP

SAMPLE CODES	SAMPLE CODES
IA - Inside Work Area	OSHA - Personnel Monitoring
OA - Outside Work Area	FC - Full Containment
HEPA - Micro-trap Exhaust	GB - Glovebag
DE - Decon Clean Room	TNT - Tent
OB - Outside Building	

A.A.



Corporate Headquarters
 550 West Old Country Road
 Suite 308
 Hicksville, New York 11801
 Tel: (516) 932-3228
 Fax: (516) 932-3288

208053472

Air Sample Chain of Custody

CNS Job #: A281048

Technician: F. DeLeter

Day: Monday Date: 05/19/2008

License #: 05-02822

Site: 4850 Broadway, Sherman Plaza 2nd floor PHASE 1/2

Sample ID#	B K G	P R P	D U R	C L R	Sample Location	Time Start	Time End	Total Minutes	Flow Rate Start	Flow Rate End	Flow Rate Avg.	Total Liters	Results
01					PERSONAL D/CON CLEAN ROOM	1230	1630	240	6 ⁰	6 ⁰	6 ⁰	1440	
02					6' FROM DECON ENTRY/EXIT	1232	1632	240	6 ⁰	6 ⁰	6 ⁰	1440	
03					3' FROM DECON D/CON ANCHOR	1234	1634	240	6 ⁰	6 ⁰	6 ⁰	1440	
04					EA EAST OF DOOR ENTRY/EXIT CB	1236	1636	240	6 ⁰	6 ⁰	6 ⁰	1440	
05					OB SOUTH OF BUILDING	1238	1638	240	6 ⁰	6 ⁰	6 ⁰	1440	
06					HEPA MICRO TRAP EXHAUST #1	1240	1640	240	6 ⁰	6 ⁰	6 ⁰	1440	
07					HEPA MICRO TRAP EXHAUST #2	1242	1642	240	6 ⁰	6 ⁰	6 ⁰	1440	
08					MICRO TRAP EXHAUST #3	1244	1644	240	6 ⁰	6 ⁰	6 ⁰	1440	
09					PERSONAL D/CON CLEAN ROOM	1630	2044	254	6 ⁰	6 ⁰	6 ⁰	1524	
10					6' FROM DECON ENTRY/EXIT	1632	2042	250	6 ⁰	6 ⁰	6 ⁰	1500	

Sent By: [Signature] Received By: [Signature] Turnaround Time: Standard
 Date: 05-19-08 Date: 5-20-08 Results To: M Nolan
 Time: _____ Time: 0700 Fax: 516-932-3288
 Office: 516-932-3228
 Cell Phone #: _____

Type of Analysis
 Asbestos
 Air
 PCM
 TEM
 Lead
 Bulk
 Chip Wipe
 TCLP
 A.A.

SAMPLE CODES	SAMPLE CODES
IA - Inside Work Area	OSHA - Personnel Monitoring
OA - Outside Work Area	FC - Full Containment
HEPA - Micro-trap Exhaust	GB - Glovebag
DE - Decon Clean Room	TNT - Tent
OB - Outside Building	



Corporate Headquarters
 550 West Old Country Road
 Suite 308
 Hicksville, New York 11801
 Tel: (516) 932-3228
 Fax: (516) 932-3288

208053472

Air Sample Chain of Custody

CNS Job #: A281048

Technician: Felix E. Glaton

Day: Monday Date: 05/19/2008

License #: 05-02882

Site: 4650 Broadway, Sherman Plaza 2nd floor PHASE 2

Sample ID #	B K G	P R P	D U R	C L R	Sample Location	Time Start	Time End	Total Minutes	Flow Rate Start	Flow Rate End	Flow Rate Avg.	Total Liters	Results
11					3' FROM WASTE DECON AIRLOCK	1634	2040	246	6 ⁰	6 ⁰	6 ⁰	1476	
12					OA EAST OF WORK AREA BY CB	1636	2038	242	6 ⁰	6 ⁰	6 ⁰	1452	
13					OB SOUTH OF BUILDING	1638	2036	238	6 ⁰	6 ⁰	6 ⁰	1428	
14					HEPA MICRO TRAP EXHAUST #1	1640	2034	234	6 ⁰	6 ⁰	6 ⁰	1404	
15					MICRO TRAP EXHAUST #2	1642	2032	230	6 ⁰	6 ⁰	6 ⁰	1380	
16					MICRO TRAP EXHAUST #3	1644	2030	226	6 ⁰	6 ⁰	6 ⁰	1356	
17					FIELD Blank								
18					FIELD Blank								

Sent By: [Signature]

Received By: [Signature] Turnaround Time: Standard

Date: 05-19-08

Date: 5-20-08

Results To: M. Volan

Type of Analysis
 Asbestos
 Air
 PCM
 TEM
 Lead
 Bulk
 Chip Wipe
 TCLP
 A.A.

Time: _____

Time: 0700

Fax: 516-932-3288

Office: 516-932-3228

Cell Phone #: _____

SAMPLE CODES	SAMPLE CODES
IA - Inside Work Area	OSHA - Personnel Monitoring
OA - Outside Work Area	FC - Full Containment
HEPA - Micro-trap Exhaust	GB - Glovebag
DE - Decon Clean Room	TNT - Tent
OB - Outside Building	



Corporate Headquarters
 550 West Old Country Road
 Suite 308
 Hicksville, New York 11801
 Tel: (516) 932-3228
 Fax: (516) 932-3288

208053756

Air Sample Chain of Custody

CNS Job #: A281048

Technician: F. OGLETON

Day: Tuesday Date: 05/20/2008

License #: 05-02882

Site: 4650 Broadway, Sherman Plaza 2ND FLOOR PHASE #2

Sample ID #	B K G	P R P	D U R	C L R	Sample Location	Time Start	Time End	Total Minutes	Flow Rate Start	Flow Rate End	Flow Rate Avg.	Total Liters	Results
01					PERSONAL DICON CLEAN ROOM	0810	1250	280	6°	6°	6°	1680	
02					OA 6' FROM DICON ENT / EXIT	0812	1252	280	6°	6°	6°	1680	
03					OA 3' FROM WASTE DICON AIRLOCK	0814	1254	280	6°	6°	6°	1680	
04					OA EAST OF WORK AREA BY CB	0816	1256	280	6°	6°	6°	1680	
05					OB SOUTH OF BUILDING	0818	1258	280	6°	6°	6°	1680	
06					HEPA MICRO TRAP EXHAUST BANK #1	0820	1300	280	6°	6°	6°	1680	
07					HEPA MICRO TRAP EXHAUST #2	0822	1302	280	6°	6°	6°	1680	
08					HEPA MICRO EXHAUST #3	0824	1304	280	6°	6°	6°	1680	
09					PERSONAL DICON CLEAN ROOM	1250	1658	248	6°	6°	6°	1488	
10					OA 6' FROM DICON ENT / EXIT	1252	1656	244	6°	6°	6°	1464	

Sent By: [Signature] Received By: TPOE
 Date: 05-20-08 Date: 5/21/08
 Time: _____ Time: 22:36

Turnaround Time: Standard
 Results To: M. Nolan
 Fax: 516-932-3288
 Office: 516-932-3228
 Cell Phone #: _____

Type of Analysis:
 Asbestos
 Lead
 Air
 Bulk
 PCM
 Chip
 Wipe
 TCLP
 A.A.

SAMPLE CODES	SAMPLE CODES
IA - Inside Work Area	OSHA - Personnel Monitoring
OA - Outside Work Area	FC - Full Containment
HEPA - Micro-trap Exhaust	GB - Glovebag
DE - Decon Clean Room	TNT - Tent
OB - Outside Building	



208053756

Corporate Headquarters
 350 West Old Country Road
 Suite 308
 Hicksville, New York 11801
 Tel: (516) 932-3228
 Fax: (516) 932-3288

Air Sample Chain of Custody

CNS Job #: A281048

Technician: F. DeLeon

Day: Tuesday Date: 05 19 2008

License #: 05-02882

Site: 4650 Broadway, Sherman Plaza 2nd floor PHASE #2

Sample ID #	B K G	P R P	D U R	C L R	Sample Location	Time Start	Time End	Total Minutes	Flow Rate Start	Flow Rate End	Flow Rate Avg.	Total Liters	Results
11					OA 3' From work Decon airtight	1254	1654	240	6°	6°	6°	1440	
12					OA EAST of work Area by CB	1256	1652	236	6°	6°	6°	1416	
13					OB South of building	1258	1650	232	6°	6°	6°	1392	
14					HEPA Micro Trap Exhaust Bank #1	1300	1648	228	6°	6°	6°	1368	
15					HEPA Micro Trap Exhaust bank #2	1302	1646	224	6°	6°	6°	1344	
16					Micro Trap Exhaust bank #3	1304	1644	220	6°	6°	6°	1320	
17					FIELD Blank								
18					FIELD Blank								

Sent By: [Signature] Received By: TPEEL
 Date: 05-20-08 Date: 5/21/08
 Time: _____ Time: 22:36

Turnaround Time: Standard
 Results To: M Nolan
 Fax: 516-932-3288
 Office: 516-932-3228
 Cell Phone #: _____

Type of Analysis
 Asbestos
 Air
 PCM
 TEM
 Lead
 Bulk
 Chip Wipe
 TCLP
 A.A.

SAMPLE CODES	SAMPLE CODES
IA - Inside Work Area	OSHA - Personnel Monitoring
OA - Outside Work Area	FC - Full Containment
HEPA - Micro-trap Exhaust	GB - Glovebag
DE - Decon Clean Room	TNT - Tent
OB - Outside Building	



Corporate Headquarters
 550 West Old Country Road
 Suite 308
 Hicksville, New York 11801
 Tel: (516) 932-3228
 Fax: (516) 932-3208

208053755

Air Sample Chain of Custody

CNS Job #: A281048

Technician: F. OGLETON

Day: WED Date: 05 21 2008

License #: 05-02882

Site: 4650 Broadway, Sherman Plaza 2nd floor PHASE 2

Sample ID #	B K G	P R P	D U R	C L R	Sample Location	Time Start	Time End	Total Minutes	Flow Rate Start	Flow Rate End	Flow Rate Avg.	Total Liters	Results
01					IA SOUTH-EAST inside work area	1630	1900	150	12	12	12	1800	
02					IA SOUTH-WEST inside work area	1632	1902	150	12	12	12	1800	
03					IA NORTH-WEST inside work area	1634	1904	150	12	12	12	1800	
04					IA NORTH by Stairway to 1st FL	1636	1906	150	12	12	12	1800	
05					IA WEST by window 2nd FL	1638	1908	150	12	12	12	1800	
06					O.B. SOUTH of building SHERMAN ST	1640	1910	150	12	12	12	1800	
07					OA EAST of work area by CB	1642	1912	150	12	12	12	1800	
08					OA NORTH of work area	1644	1914	150	12	12	12	1800	
09					OA 6' From waste D/Con curbok	1646	1916	150	12	12	12	1800	
10					OA HEPA MICRO TRAP Exhaust #1	1648	1918	150	12	12	12	1800	

Sent By: F. Ogleton

Received By: TOOL

Turnaround Time: 12 HR

Type of Analysis

Date: 05-21-08

Date: 5/21/08

Results To: M. Nolan

Asbestos Lead

Time: _____

Time: 22:30

Fax: 516-932-3228

Air Bulk

Office: 516-932-3228

PCM Chip

Cell Phone #: _____

TEM Wipe

SAMPLE CODES
IA - Inside Work Area
OA - Outside Work Area
HEPA - Micro-trap Exhaust
DE - Decon Clean Room
OB - Outside Building

SAMPLE CODES
OSHA - Personnel Monitoring
FC - Full Containment
GB - Glovebag
TNT - Tent

PLEASE CALL
 FELIX 516-316-0234



208053755

Corporate Headquarters
 550 West Old Country Road
 Suite 308
 Hicksville, New York 11801
 Tel: (516) 932-3228
 Fax: (516) 932-3288

Air Sample Chain of Custody

CNS Job #: A281048

Technician: F. OGLETON

Day: WED Date: 05 21 2008

License #: 05-02882

Site: 4850 Broadway, Sherman Plaza 2ND FLOOR PHASE 2

Sample ID #	B K G	P R P	D U R	C L R	Sample Location	Time Start	Time End	Total Minutes	Flow Rate Start	Flow Rate End	Flow Rate Avg.	Total Liters	Results
11					OA Micro Trap EXHAUST BANK #2	1650	1920	150	12	12	12	1800	
12					OA Micro Trap EXHAUST BANK #3	1652	1922	150	12	12	12	1800	
13					FIELD BLANK								
14					FIELD BLANK								

Sent By: [Signature]
 Date: 05 21-08
 Time: _____

Received By: TPCEL
 Date: 5/21/08
 Time: 22:36

Turnaround Time: 12 HR
 Results To: M. Nolan
 Fax: 516-932-3288
 Office: 516-932-3228
 Cell Phone #: _____

Type of Analysis
 Asbestos
 Air
 PCM
 TEM
 Lead
 Bulk
 Chip
 Wipe
 TCLP
 A.A.
 ..

SAMPLE CODES	SAMPLE CODES
IA - Inside Work Area	OSHA - Personnel Monitoring
OA - Outside Work Area	FC - Fall Containment
HEPA - Micro-trap Exhaust	GB - Glovebag
DE - Decon Clean Room	TNT - Tent
OB - Outside Building	

PLEASE CALL
 FELIX 516 316-0234



Corporate Headquarters
 350 West Old Country Road
 Suite 308
 Hicksville, New York 11801
 Tel: (516) 932-3228
 Fax: (516) 932-3288

208053754

Air Sample Chain of Custody

CNS Job #: A281048

Technician: F. OGLETON

Day: Wed Date: 05/21/2008

License #: 05-02882

Site: 4650 Broadway, Sherman Plaza 2nd FLOOR PHASE # 2

Sample ID #	B K G	P R P	D U R	C L R	Sample Location	Time Start	Time End	Total Minutes	Flow Rate Start	Flow Rate End	Flow Rate Avg.	Total Liters	Results
01					IA SOUTH-EAST inside work area	1630	1900	150	90	90	90	1350	
02					IA SOUTH-WEST inside work area	1632	1902	150	90	90	90	1350	
03					IA NORTH-WEST inside work area	1634	1904	150	90	90	90	1350	
04					IA NORTH by stairway to STEEL	1636	1906	150	90	90	90	1350	
05					IA WEST inside work area by window	1638	1908	150	90	90	90	1350	
06					OB SOUTH of building SHERMAN ST	1640	1910	150	90	90	90	1350	
07					OA EAST of work area by CB	1642	1912	150	90	90	90	1350	
08					OA NORTH of work area	1644	1914	150	90	90	90	1350	
09					OA 6' FROM waste DICON by ambuck	1646	1916	150	90	90	90	1350	
10					OA MICRO TRAP EXHAUST BANK #1	1648	1918	150	90	90	90	1350	

Sent By: F. Ogleton

Received By: TPea

Turnaround Time: 12 HR

Type of Analysis

Date: 05-21-08

Date: 5/21/08

Results To: M. Nolan

Asbestos

Lead

Time: _____

Time: 22:36

Fax: 516-932-3288

Air

Bulk

Office: 516-932-3228

PCM

Chip

Cell Phone #: _____

TEM

Wipe

TCLP

A.A.

SAMPLE CODES
IA - Inside Work Area
OA - Outside Work Area
HEPA - Micro-trap Exhaust
DE - Decon Clean Room
OB - Outside Building

SAMPLE CODES
OSHA - Personnel Monitoring
FC - Full Containment
GB - Glovebag
TNT - Tent

PLEASE CALL

FELIX 516-316-0234



208053754

Corporate Headquarters
550 West Old Country Road
Suite 308
Hicksville, New York 11801
Tel: (516) 932-3228
Fax: (516) 932-3288

Air Sample Chain of Custody

CNS Job #: A281048

Technician: F. OGLETON

Day: WED Date: 05/21/2008

License #: 05-02882

Site: 4650 Broadway, Sherman Plaza 2ND FLOOR PHASE 2

Sample ID #	B K G	P R P	D U R	C L R	Sample Location	Time Start	Time End	Total Minutes	Flow Rate Start	Flow Rate End	Flow Rate Avg.	Total Liters	Results
11					OA MICRO TRAP EXHAUST BANK 2	1650	1920	150	90	90	90	1350	
12					OA MICRO TRAP EXHAUST BANK 3	1652	1922	150	90	90	90	1350	
13					FIELD Blank								
14					FIELD Blank								

Sent By: F. Ogleton Received By: T. Poca
 Date: 05/21/08 Date: 5/21/08
 Time: _____ Time: 22:36

Turnaround Time: 12 HR
 Results To: M. Nolan
 Fax: 516-932-3288
 Office: 516-932-3228
 Cell Phone #: _____

Type of Analysis:
 Asbestos
 Air
 PCM
 TEM
 Lead
 Bulk
 Chip Wipe
 TCLP
 A.A.

SAMPLE CODES	SAMPLE CODES
IA - Inside Work Area	OSHA - Personnel Monitoring
OA - Outside Work Area	FC - Full Containment
HEPA - Micro-trap Exhaust	GB - Glovchug
DE - Decon Clean Room	TNT - Tent
OB - Outside Building	

CALL FELIX PLEASE
 516-316-0234



Corporate Headquarters
 550 West Old Country Road
 Suite 308
 Hicksville, New York 11801
 Tel: (516) 932-3228
 Fax: (516) 932-3288

Air Sample Chain of Custody

208053854

CNS Job #: A281048

Technician: F OGLETON

Day: THURSDAY Date: 05/22/2008

License #: 05-07882

Site: 4650 Broadway, Sherman Plaza 2nd Floor PHASE #2

Sample ID #	B K G	P R P	D U R	C L R	Sample Location	Time Start	Time End	Total Minutes	Flow Rate Start	Flow Rate End	Flow Rate Avg.	Total Liters	Results
01					IA SOUTH-EAST INSIDE work area	0900	1100	120	15	15	15	1800	
02					IA SOUTH-WEST INSIDE work area	0902	1102	120	15	15	15	1800	
03					IA NORTH-WEST INSIDE work area	0904	1104	120	15	15	15	1800	
04					IA NORTH by Stairway to 1st FL	0906	1106	120	15	15	15	1800	
05					IA WEST by window 2nd FL	0908	1108	120	15	15	15	1800	
06					OA EAST of work area by CB	0910	1110	120	15	15	15	1800	
07					OA NORTH of work area	0912	1112	120	15	15	15	1800	
08					OA 6' FROM WEST = D/CON ambulance	0914	1114	120	15	15	15	1800	
09					OA ENTRANCE TO work area	0916	1116	120	15	15	15	1800	
10					OA WEST OF work area by CB	0918	1118	120	15	15	15	1800	

Sent By: ALPHEO

Received By: P ROSE RODRIGUEZ Turnaround Time: 4 HR

Date: 05-22-08

Date: 5/22/08

Results To: M NOLAN

Type of Analysis

Time: _____

Time: 13:55

Fax: 516-932-3288

- Asbestos
- Lead
- Air
- Bulk
- PCM
- Chip
- Wipe
- TCLP
- A-A

Office: 516-932-3228

Cell Phone #: _____

SAMPLE CODES	SAMPLE CODES
IA - Inside Work Area	OSHA - Personnel Monitoring
OA - Outside Work Area	FC - Full Containment
HEPA - Micro-trap Exhaust	GB - Glovebag
DE - Decon Clean Room	TNT - Tent
OB - Outside Building	

CALL FELIX PLEASE

516-316-0234

Dalyee 5/22/08 14:28p



Corporate Headquarters
 550 West Old Country Road
 Suite 308
 Hicksville, New York 11801
 Tel: (516) 932-3228
 Fax: (516) 932-3288

Air Sample Chain of Custody

208053854

CNS Job #: A281048

Technician: F. OGLETON

Day: Thursday Date: 05/22/2008

License #: 05-02882

Site: 4650 Broadway, Sherman Plaza 2nd Floor PHASE #2

Sample ID #	B K G	P R P	D U R	C L R	Sample Location	Time Start	Time End	Total Minutes	Flow Rate Start	Flow Rate End	Flow Rate Avg.	Total Liters	Results
11					FIELD Blank								
12					FIELD Blank								

Sent By: [Signature] Received By: D Rose Rodney Turnaround Time: 4 HR Type of Analysis
 Date: 05-22-08 Date: 5/22/08 Results To: M WOLAN Asbestos Lead
 Time: _____ Time: 1355 Fax: 516-932-3288 Air Bulk
 Office: 516-932-3228 PCM Chip
 Cell Phone #: _____ TEM Wipe
 A.A.

SAMPLE CODES	SAMPLE CODES
IA - Inside Work Area	OSHA - Personnel Monitoring
OA - Outside Work Area	FC - Full Containment
HEPA - Micro-trap Exhaust	GB - Glovebag
DE - Decon Clean Room	TNT - Tent
OB - Outside Building	

CALL FELIX PLEASE
 516-316-0234

Dalyee 5/22/08 14:28pm



Corporate Headquarters
 550 West Old Country Road
 Suite 308
 Hicksville, New York 11801
 Tel: (516) 932-3228
 Fax: (516) 932-3288

208054448

Air Sample Chain of Custody

CNS Job #: A281048

Technician: F. PIGLETAN

Day: Tuesday Date: 05 27 | 2008

License #: 05-02872

Site: 4650 Broadway, Sherman Plaza 1ST FLOOR

Sample ID #	B K G	P R P	D U R	C L R	Sample Location	Time Start	Time End	Total Minutes	Flow Rate Start	Flow Rate End	Flow Rate Avg.	Total Liters	Results
01					PERSONAL DECON CLEAN ROOM	0830	1245	255	6°	6°	6°	1530	
02					0A 6' FROM WASTE DECON AREA	0832	1246	254	6°	6°	6°	1524	
03					EAST of work area by CB	0834	1248	254	6°	6°	6°	1524	
04					WEST of work area by CB	0836	1250	254	6°	6°	6°	1524	
05					OB SOUTH-EAST of building	0838	1252	254	6°	6°	6°	1524	
06					HEPA Micro Trap EXHAUST	0840	1254	254	6°	6°	6°	1524	
07					PERSONAL DECON CLEAN ROOM	1245	1650	245	6°	6°	6°	1470	
08					0A 6' FROM WASTE DECON AIRLOCK	1246	1638	232	6°	6°	6°	1392	
09					EAST of work area by CB	1248	1636	228	6°	6°	6°	1368	
10					WEST of work area by CB	1250	1634	224	6°	6°	6°	1344	

Sent By: [Signature] Received By: A. K. B. P. S.
 Date: 05-27-08 Date: 5/28/08
 Time: _____ Time: 1805

Turnaround Time: Standard
 Results To: M. Nolan
 Fax: 516-932-3288
 Office: 516-932-3228
 Cell Phone #: _____

Type of Analysis
 Asbestos Lead
 Air Bulk
 PCM Chip Wipe
 TEM TCLP
 A.A.

SAMPLE CODES	SAMPLE CODES
IA - Inside Work Area	OSHA - Personnel Monitoring
OA - Outside Work Area	FC - Full Containment
HEPA - Micro-trap Exhaust	GB - Glovebag
DE - Decon Clean Room	TNT - Tent
OB - Outside Building	



CNS
MANAGEMENT CORP.

208054448

Corporate Headquarters
550 West Old Country Road
Suite 308
Hicksville, New York 11801
Tel: (516) 932-3228
Fax: (516) 932-3288

Air Sample Chain of Custody

CNS Job #: A281048

Technician: F. Ogleton

Day: Wednesday Date: 05/27/2008

License #: 05-02982

Site: 4650 Broadway, Sherman Plaza 1st floor

Sample ID #	B K G	P R P	D U R	C L R	Sample Location	Time Start	Time End	Total Minutes	Flow Rate Start	Flow Rate End	Flow Rate Avg.	Total Liters	Results
11					OB SOUTH EAST Building	1252	1632	220	6°	6°	6°	1320	
12					HEPA/Vack Micro Trap Exhaust	1254	1630	216	6°	6°	6°	1296	
13					FIELD Blank								
14					FIELD Blank								

Sent By: [Signature] Received By: _____
Date: 05-27-08 Date: _____
Time: _____ Time: _____

Turnaround Time: Standard
Results To: M. Kolan
Fax: 516-932-3288
Office: 516-932-3228
Cell Phone #: _____

Type of Analysis:
Asbestos
Air
PCM
TEM

Lead
Bulk
Chip
Wipe
TCLP
A.A.
..

SAMPLE CODES	SAMPLE CODES
IA - Inside Work Area	OSHA - Personnel Monitoring
OA - Outside Work Area	FC - Full Containment
HEPA - Micro-trap Exhaust	GB - Glovebag
DE - Decon Clean Room	TNT - Tent
OB - Outside Building	



Corporate Headquarters
 550 West Old Country Road
 Suite 308
 Hicksville, New York 11801
 Tel: (516) 932-3228
 Fax: (516) 932-3288

Air Sample Chain of Custody

208054079 -

CNS Job #: A281048

Technician: Felix Ogleton

Day: Friday Date: 05 27 2008

License #: 05-23-2008

Site: 4650 Broadway, Sherman Plaza 1ST Floor

Sample ID #	B K G	P R P	D U R	C L R	Sample Location	Time Start	Time End	Total Minutes	Flow Rate Start	Flow Rate End	Flow Rate Avg.	Total Liters	Results
01					PERSONAL D/cw CLEAN ROOM	1630	2248	378	5.5	5.5	5.5	2079	
02					0A 6' FROM D/cw ENTRANCE/EXIT	1632	2246	374	5.5	5.5	5.5	2057	
03					0A NORTH - EAST inside work area	1634	2244	370	5.5	5.5	5.5	2035	
04					0A NORTH - WEST inside work area	1636	2242	366	5.5	5.5	5.5	2013	
05					0A SOUTH inside work area	1638	2240	362	5.5	5.5	5.5	1991	
06					OB WEST OF Building B/Way	1640	2238	358	5.5	5.5	5.5	1969	
07					0A SOUTH WEST outside work area	1642	2236	354	5.5	5.5	5.5	1947	
08					0A SOUTH - EAST outside work area	1644	2234	350	5.5	5.5	5.5	1925	
09					0A ENTRANCE TO work area	1646	2232	346	5.5	5.5	5.5	1903	
10					0A North of work area by ELEV.	1648	2230	342	5.5	5.5	5.5	1881	

Sent By: [Signature] Received By: _____
 Date: 05-23-08 Date: _____
 Time: _____ Time: _____

Turnaround Time: Standard Type of Analysis
 Results To: M. Nolan Asbestos Lead
 Fax: 516-932-3288 Air Bulk
 Office: 516-932-3228 PCM Chip
 Cell Phone #: _____ TEM Wipe
 _____ TCLP
 _____ A.A.

SAMPLE CODES	SAMPLE CODES
IA - Inside Work Area	OSHA - Personnel Monitoring
OA - Outside Work Area	FC - Full Containment
HEPA - Micro-trap Exhaust	GB - Glovebag
DE - Decon Clean Room	TNT - Tent
OB - Outside Building	

Dalyee 5/24/08 13:12p



Corporate Headquarters
 550 West Old Country Road
 Suite 308
 Hicksville, New York 11801
 Tel: (516) 932-3228
 Fax: (516) 932-3288

Air Sample Chain of Custody

208054079

CNS Job #: A281048

Technician: F. OGLETON

Day: Friday Date: 05/23/2008

License #: 05-02882

Site: 4650 Broadway, Sherman Plaza 1st floor

Sample ID #	B K G	P R P	D U R	C L R	Sample Location	Time Start	Time End	Total Minutes	Flow Rate Start	Flow Rate End	Flow Rate Avg.	Total Liters	Results
11		1			FIELD Blank								
12		1			FIELD Blank								

Sent By: [Signature] Received By: _____
 Date: 05-23-08 Date: _____
 Time: _____ Time: _____

Turnaround Time: Standard
 Results To: M. Nolan
 Fax: 516-932-3288
 Office: 516-932-3228
 Cell Phone #: _____

Type of Analysis
 Asbestos
 Air
 PCM
 Lead
 Bulk
 Chip
 Wipe
 TCLP
 A.A.

SAMPLE CODES	SAMPLE CODES
IA - Inside Work Area	OSHA - Personnel Monitoring
OA - Outside Work Area	FC - Full Containment
HEPA - Micro-trap Exhaust	GB - Glovebag
DE - Decon Clean Room	TNT - Tent
OB - Outside Building	

Dalyee 5/24/08 13:12pm



Corporate Headquarters
 550 West Old Country Road
 Suite 308
 Hicksville, New York 11801
 Tel: (516) 932-3228
 Fax: (516) 932-3288

208054445

Air Sample Chain of Custody

CNS Job #: A281048

Technician: F OGLETON

Day: WED Date: 05 28 | 2008

License #: 05-02882

Site: 4650 Broadway, Sherman Plaza 1ST FLOOR

Sample ID #	B K G	P R P	D U R	C L R	Sample Location	Time Start	Time End	Total Minutes	Flow Rate Start	Flow Rate End	Flow Rate Avg.	Total Liters	Results
01					PERSONAL DECON CLEAN ROOM	0930	1300	210	6 ⁰	6 ⁰	6 ⁰	1260	
02					OA 6' FROM ENT TO WASTE DECK	0932	1302	210	6 ⁰	6 ⁰	6 ⁰	1260	
03					OA EAST of work area by CB	0934	1304	210	6 ⁰	6 ⁰	6 ⁰	1260	
04					OA WEST of work area by CB	0936	1306	210	6 ⁰	6 ⁰	6 ⁰	1260	
05					OB SOUTH of Building	0938	1308	210	6 ⁰	6 ⁰	6 ⁰	1260	
06					MICRO TRAP EXHAUST Box #1	0940	1310	210	6 ⁰	6 ⁰	6 ⁰	1260	
07					MICRO TRAP EXHAUST # 2	0942	1312	210	6 ⁰	6 ⁰	6 ⁰	1260	
08					PERSONAL DECON CLEAN ROOM	1300	1644	224	6 ⁰	6 ⁰	6 ⁰	1344	
09					OA 6' FROM DECON WASTE DECK	1302	1642	220	6 ⁰	6 ⁰	6 ⁰	1320	
10					OA EAST of work area CB	1304	1640	216	6 ⁰	6 ⁰	6 ⁰	1296	

Sent By: [Signature] Received By: A. VERANO
 Date: 05-28-08 Date: 5/28/08
 Time: _____ Time: 1305

Turnaround Time: STD Type of Analysis
 Results To: M. Nolan Asbestos Lead
 Fax: 516-932-3288 Air Bulk
 Office: 516-932-3228 PCM Chip
 Cell Phone #: _____ TEM Wipe
 TCLP
 A.A.

SAMPLE CODES	SAMPLE CODES
IA - Inside Work Area	OSHA - Personnel Monitoring
OA - Outside Work Area	FC - Full Containment
HEPA - Micro-trap Exhaust	GB - Glovebag
DE - Decon Clean Room	TNT - Tent
OB - Outside Building	



208054445

Corporate Headquarters
 550 West Old Country Road
 Suite 308
 Hicksville, New York 11801
 Tel: (516) 932-3228
 Fax: (516) 932-3288

Air Sample Chain of Custody

CNS Job #: A281048

Technician: F. OGLETON

Day: WED Date: 05 28 2008

License #: 05-02882

Site: 4650 Broadway, Sherman Plaza 1st floor

Sample ID #	B K G	P R P	D U R	C L R	Sample Location	Time Start	Time End	Total Minutes	Flow Rate Start	Flow Rate End	Flow Rate Avg.	Total Liters	Results
11					OA WEST of WALKWAY by CB	1306	1638	212	6 ⁰	6 ⁰	6 ⁰	1272	
12					OB SOUTH of Building	1308	1636	208	6 ⁰	6 ⁰	6 ⁰	1248	
13					MICRO Trap EXHAUST Port #1	1310	1634	204	6 ⁰	6 ⁰	6 ⁰	1224	
14					MICRO Trap EXHAUST Port #2	1312	1632	200	6 ⁰	6 ⁰	6 ⁰	1200	
15					FIELD Blank								
16					FIELD Blank								

Sent By: [Signature] Received By: A. VIGNAS
 Date: 05-28-08 Date: 5/28/08
 Time: _____ Time: 1805

Turnaround Time: Standard
 Results To: M. Volan
 Fax: 516-932-3288
 Office: 516-932-3228
 Cell Phone #: _____

Type of Analysis
 Asbestos
 Air
 PCM
 TEM
 Lead
 Bulk
 Chip
 Wipe
 TCLP
 A.A.

SAMPLE CODES	SAMPLE CODES
IA - Inside Work Area	OSHA - Personnel Monitoring
OA - Outside Work Area	FC - Full Containment
HEPA - Micro-trap Exhaust	GB - Glovebag
DE - Decon Clean Room	TNT - Tent
OB - Outside Building	



208054643

Corporate Headquarters
550 West Old Country Road
Suite 308
Hicksville, New York 11801
Tel: (516) 932-3228
Fax: (516) 932-3288

Air Sample Chain of Custody

CNS Job #: A281048

Technician: F. OGLETON

Day: Thursday Date: 05/19/2008

License #: 05-02882

Site: 4650 Broadway, Sherman Plaza 1st Floor

Sample ID #	B K G	P R P	D U R	C L R	Sample Location	Time Start	Time End	Total Minutes	Flow Rate Start	Flow Rate End	Flow Rate Avg.	Total Liters	Results
01					PERSONAL DECON CLEAN ROOM	0830	1300	270	6 ⁰	6 ⁰	6 ⁰	1620	
02					0A 6' FROM WASTE DECON AIRLOCK	0832	1302	270	6 ⁰	6 ⁰	6 ⁰	1620	
03					0A EAST OF WORK AREA BY CB	0834	1304	270	6 ⁰	6 ⁰	6 ⁰	1620	
04					0A WEST OF WORK AREA BY CB	0836	1306	270	6 ⁰	6 ⁰	6 ⁰	1620	
05					0A SOUTH OF BUILDING	0838	1308	270	6 ⁰	6 ⁰	6 ⁰	1620	
06					HEPA MICRO TRAP EXHAUST 1	0840	1310	270	6 ⁰	6 ⁰	6 ⁰	1620	
07					HEPA MICRO TRAP EXHAUST # 2	0842	1312	270	6 ⁰	6 ⁰	6 ⁰	1620	
08					PERSONAL DECON CLEAN ROOM	1300	1646	226	6 ⁰	6 ⁰	6 ⁰	1356	
09					0A 6' FROM WASTE DECON AIRLOCK	1302	1644	222	6 ⁰	6 ⁰	6 ⁰	1332	
10					0A WEST OF WORK AREA BY CB	1304	1642	218	6 ⁰	6 ⁰	6 ⁰	1308	

Sent By: [Signature] Received By: [Signature]
Date: 05-29-08 Date: 5/30
Time: _____ Time: 4:33

Turnaround Time: Standard Type of Analysis
Results To: M. Nolan Asbestos Lead
Fax: 516-932-3288 Air Bulk
Office: 516-932-3228 PCM Chip Wipe
Cell Phone #: _____ TEM TCLP
AA

SAMPLE CODES	SAMPLE CODES
IA - Inside Work Area	OSHA - Personnel Monitoring
OA - Outside Work Area	FC - Full Containment
HEPA - Micro-trap Exhaust	GB - Glovebag
DE - Decon Clean Room	TNT - Tent
OB - Outside Building	

Dalyee 5/30/08 18:05p



Corporate Headquarters
 550 West Old Country Road
 Suite 308
 Hicksville, New York 11801
 Tel: (516) 932-3228
 Fax: (516) 932-3288

208054643

Air Sample Chain of Custody

CNS Job #: A281048

Technician: F OGLETON

Day: Thursday Date: 05/29/2008

License #: 05-02882

Site: 4650 Broadway, Sherman Plaza 1ST FLOOR

Sample ID #	B K G	P R P	D R R	C L R	Sample Location	Time Start	Time End	Total Minutes	Flow Rate Start	Flow Rate End	Flow Rate Avg.	Total Liters	Results
11					OA EAST of work Bldg by CB	1306	1640	214	6°	6°	6°	1284	
12					OB South of Building	1308	1638	210	6°	6°	6°	1260	
13					HEPA Micro Trap Exhaust #1	1310	1636	206	6°	6°	6°	1236	
14					HEPA Micro Trap Exhaust #2	1312	1634	202	6°	6°	6°	1212	
15					FIELD Blank								
16					FIELD Blank								

Sent By: [Signature] Received By: [Signature]
 Date: 05/29-08 Date: 5/30
 Time: _____ Time: 8:33

Turnaround Time: Standard Type of Analysis
 Results To: M Nolan Asbestos Lead
 Fax: 516-932-3288 Air Bulk
 Office: 516-932-3228 PCM Chip
 Cell Phone #: _____ TEM Wipe
 A.A.

SAMPLE CODES	SAMPLE CODES
IA - Inside Work Area	OSHA - Personnel Monitoring
OA - Outside Work Area	FC - Full Containment
HEPA - Micro-trap Exhaust	GB - Glovebag
DE - Decon Clean Room	TNT - Tent
OB - Outside Building	

Dalyee 5/30/08 18:05pm



Corporate Headquarters
550 West Old Country Road
Suite 308
Hicksville, New York 11801
Tel: (516) 932-3228
Fax: (516) 932-3288

2080548807

Air Sample Chain of Custody

CNS Job #: A2B1048

Technician: FELIX OGLETON

Day: FRIDAY Date: 05/30/2008

License #: 05-02882

Site: 4650 Broadway, Sherman Plaza 1st Floor

Sample ID #	B K G	P R P	D U R	C L R	Sample Location	Time Start	Time End	Total Minutes	Flow Rate Start	Flow Rate End	Flow Rate Avg.	Total Liters	Results
01					PERSONAL D/Con clean ROOM	0830	1330	300	6°	6°	6°	1800	
02					OA 6' From waste D/Con antech	0832	1332	300	6°	6°	6°	1800	
03					OA EAST of work area by CB	0834	1334	300	6°	6°	6°	1800	
04					OA WEST of work area by CB	0836	1336	300	6°	6°	6°	1800	
05					OA NORTH of work area	0838	1338	300	6°	6°	6°	1800	
06					OB SOUTH of building	0840	1340	300	6°	6°	6°	1800	
07					HEPA Micro Trap Extract #1	0842	1342	300	6°	6°	6°	1800	
08					HEPA Micro Trap Extract #2	0844	1344	300	6°	6°	6°	1800	
09					PERSONAL D/Con CLEAN ROOM	1370	1658	208	6°	6°	6°	1248	
10					OA 6' From waste D/Con antech	1332	1656	204	6°	6°	6°	1224	

Sent By: [Signature]

Received By: [Signature]

Turnaround Time: standard

Type of Analysis

Date: 05-30-08

Date: 5/31/08

Results To: M. Nolan

Asbestos Lead

Time: _____

Time: 15:45

Fax: 516-932-3288

Air Bulk

Office: 516-932-3228

PCM Chip Wipe

Cell Phone #: _____

TEM TCLP

SAMPLE CODES	SAMPLE CODES
IA - Inside Work Area	OSHA - Personnel Monitoring
OA - Outside Work Area	FC - Full Containment
HEPA - Micro-trap Exhaust	GB - Glovebag
DE - Decon Clean Room	TNT - Tent
OB - Outside Building	

A.A.



Corporate Headquarters
 550 West Old Country Road
 Suite 308
 Hicksville, New York 11801
 Tel: (516) 932-3228
 Fax: (516) 932-3288

Air Sample Chain of Custody

208054860

CNS Job #: A281048

Technician: F. OGLETON

Day: FRIDAY Date: 05/30/2008

License #: 05-02882

Site: 4650 Broadway, Sherman Plaza 1ST FLOOR

Sample ID #	B K G	P R P	D U R	C L R	Sample Location	Time Start	Time End	Total Minutes	Flow Rate Start	Flow Rate End	Flow Rate Avg.	Total Liters	Results
11					OA EAST of work area by CB	1334	1654	200	6 ⁰	6 ⁰	6 ⁰	1200	
12					OA WEST of work area by CB	1336	1652	196	6 ⁰	6 ⁰	6 ⁰	1176	
13					OB South of building	1338	1650	192	6 ⁰	6 ⁰	6 ⁰	1152	
14					OA NORTH of work area	1340	1648	188	6 ⁰	6 ⁰	6 ⁰	1128	
15					HEPA Micro Trap Exhaust #1	1342	1646	184	6 ⁰	6 ⁰	6 ⁰	1104	
16					HEPA Micro Trap Exhaust #2	1344	1644	180	6 ⁰	6 ⁰	6 ⁰	1020	
17					FIELD Blank								
18					FIELD Blank								

Sent By: [Signature]
 Date: 05-30-08
 Time: _____

Received By: [Signature]
 Date: 5/31/08
 Time: 15:45

Turnaround Time: Stand and
 Results To: M. NOLAN
 Fax: 516-932-3288
 Office: 516-932-3228
 Cell Phone #: _____

Type of Analysis
 Asbestos Lead
 Air Bulk
 PCM Chip
 TEM Wipe
 TCLP
 A.A.

SAMPLE CODES	SAMPLE CODES
IA - Inside Work Area	OSHA - Personnel Monitoring
OA - Outside Work Area	FC - Full Containment
HEPA - Micro-trap Exhaust	GB - Glovebag
DE - Decon Clean Room	TNT - Tent
OB - Outside Building	



Corporate Headquarters
 350 West Old Country Road
 Suite 308
 Hicksville, New York 11801
 Tel: (516) 932-3228
 Fax: (516) 932-3288

208061153

Air Sample Chain of Custody

CNS Job #: A281048

Technician: F. Ogleton

Day: Monday Date: 06/02/2008

License #: 05-02882

Site: 4650 Broadway, Sherman Plaza 1ST FLOOR

Sample ID #	B K G	P R P	D U R	C L R	Sample Location	Time Start	Time End	Total Minutes	Flow Rate Start	Flow Rate End	Flow Rate Avg.	Total Liters	Results
01					PERSONAL DECON CLEAN ROOM	0830	1330	300	6 ⁰	6 ⁰	6 ⁰	1800	
02					0A 6' FROM WASTE DECON ANTILOCK	0832	1332	300	6 ⁰	6 ⁰	6 ⁰	1800	
03					0A EAST of WORK AREA	0834	1334	300	6 ⁰	6 ⁰	6 ⁰	1800	
04					0A WEST of WORK AREA	0836	1336	300	6 ⁰	6 ⁰	6 ⁰	1800	
05					0B South of Building	0838	1338	300	6 ⁰	6 ⁰	6 ⁰	1800	
06					HEPA MICRO TRAP EXHAUST #1	0840	1340	300	6 ⁰	6 ⁰	6 ⁰	1800	
07					HEPA MICRO TRAP EXHAUST #2	0842	1342	300	6 ⁰	6 ⁰	6 ⁰	1800	
08					PERSONAL DECON CLEAN ROOM	1330	1656	206	6 ⁰	6 ⁰	6 ⁰	1236	
09					0A 6' FROM WASTE DECON ANTILOCK	1332	1654	202	6 ⁰	6 ⁰	6 ⁰	1212	
10					0A EAST of WORK AREA	1334	1652	198	6 ⁰	6 ⁰	6 ⁰	1188	

Sent By: [Signature]
 Date: 06-02-08
 Time: _____

Received By: [Signature]
 Date: 6.3.08
 Time: 0645

Turnaround Time: STD
 Results To: M. Nolan
 Fax: 516-932-3288
 Office: 516-932-3228
 Cell Phone #: _____

Type of Analysis
 Asbestos
 Air
 PCM
 TEM
 Lead
 Bulk
 Chip Wipe
 TCLP
 A.A.

SAMPLE CODES	SAMPLE CODES
IA - Inside Work Area	OSHA - Personnel Monitoring
OA - Outside Work Area	FC - Full Containment
HEPA - Micro-trap Exhaust	GB - Glovebag
DE - Decon Clean Room	TNT - Tent
OB - Outside Building	

Dalyee 6/3/08



Corporate Headquarters
 550 West Old Country Road
 Suite 308
 Hicksville, New York 11801
 Tel: (516) 932-3228
 Fax: (516) 932-3288

208061153

Air Sample Chain of Custody

CNS Job #: A281048

Technician: F. OGLETON

Day: Monday Date: 06/02/2008

License #: 05-02882

Site: 4650 Broadway, Sherman Plaza 1st Floor

Sample ID #	B K G	P R P	D U R	C L R	Sample Location	Time Start	Time End	Total Minutes	Flow Rate Start	Flow Rate End	Flow Rate Avg.	Total Liters	Results
11					OA WEST OF WORK AREA	1336	1650	194	6°	6°	6°	1164	
12					OB SOUTH OF BUILDING	1338	1648	190	6°	6°	6°	1140	
13					HEPA MICROTRAP EXHAUST #1	1330	1646	186	6°	6°	6°	1116	
14					HEPA MICROTRAP EXHAUST #2	1330	1644	182	6°	6°	6°	1092	
15					FIELD Blank								
16					FIELD Blank								

Sent By: [Signature]

Received By: [Signature]

Turnaround Time: STP

Types of Analysis

Date: 06-2-08

Date: 6-3-08

Results To: M. Nolan

Asbestos Lead

Time: _____

Time: 0645

Fax: 516-932-3288

Air Bulk

Office: 516-932-3228

PCM Chip Wipe

Cell Phone #: _____

TEM TCLP A.A.

SAMPLE CODES	
IA - Inside Work Area	OSHA - Personnel Monitoring
OA - Outside Work Area	FC - Full Containment
HEPA - Micro-trap Exhaust	GB - Glovebag
DE - Decon Clean Room	TNT - Tent
OB - Outside Building	

SAMPLE CODES	
OSHA - Personnel Monitoring	
FC - Full Containment	
GB - Glovebag	
TNT - Tent	

2/Atyer 6/3/08



Corporate Headquarters
 350 West Old Country Road
 Suite 308
 Hicksville, New York 11801
 Tel: (516) 932-3228
 Fax: (516) 932-3288

208061311

Air Sample Chain of Custody

CNS Job #: AZB1048

Technician: F. OGLETON

Day: Tuesday Date: 06/03/2008

License #: 05-02882

Site: 4650 Broadway, Sherman Plaza

1ST FLOOR

Sample ID #	B K G	P R P	D U R	C L R	Sample Location	Time Start	Time End	Total Minutes	Flow Rate Start	Flow Rate End	Flow Rate Avg.	Total Liters	Results
01					PERSONAL DECON CLEAN ROOM	0800	1300	300	6 ⁰	6 ⁰	6 ⁰	1800	
02					OA 6' FROM WASTE DECON AIRLOCK	0802	1302	300	6 ⁰	6 ⁰	6 ⁰	1800	
03					OA EAST OF WORK AREA	0804	1304	300	6 ⁰	6 ⁰	6 ⁰	1800	
04					OA WEST OF WORK AREA	0806	1306	300	6 ⁰	6 ⁰	6 ⁰	1800	
05					OB SOUTH OF BUILDING	0808	1308	300	6 ⁰	6 ⁰	6 ⁰	1800	
06					HEPA MICRO TRAP EXHAUST #1	0810	1310	300	6 ⁰	6 ⁰	6 ⁰	1800	
07					HEPA MICRO TRAP EXHAUST #2	0812	1312	300	6 ⁰	6 ⁰	6 ⁰	1800	
08					PERSONAL DECON CLEAN ROOM	1300	1656	236	6 ⁰	6 ⁰	6 ⁰	1416	
09					OA 6' FROM WASTE DECON AIRLOCK	1302	1654	232	6 ⁰	6 ⁰	6 ⁰	1392	
10					OA EAST OF WORK AREA	1304	1652	228	6 ⁰	6 ⁰	6 ⁰	1368	

Sent By: [Signature]

Received By: [Signature]

Turnaround Time: STANDARD

Type of Analysis

Date: 06-03-08

Date: 6/4/08

Results To: M. Nolan

Asbestos Lead

Time: _____

Time: 0715

Fax: 516-932-3288

Air Bulk

Office: 516-932-3228

PCM Chip Wipe

Cell Phone #: _____

TEM TCLP

SAMPLE CODES	SAMPLE CODES
IA - Inside Work Area	OSHA - Personnel Monitoring
OA - Outside Work Area	FC - Full Containment
HEPA - Micro-trap Exhaust	GB - Glovebag
DE - Decon Clean Room	TNT - Tent
OB - Outside Building	

A.A.



Corporate Headquarters
 550 West Old Country Road
 Suite 308
 Hicksville, New York 11801
 Tel: (516) 932-3228
 Fax: (516) 932-3288

208061311

Air Sample Chain of Custody

CNS Job #: A281048

Technician: F. OGLETON

Day: Tuesday Date: 06/03/2008

License #: 05-02882

Site: 4650 Broadway, Sherman Plaza 1ST FLOOR

Sample ID #	B K G	P R P	D U R	C L R	Sample Location	Time Start	Time End	Total Minutes	Flow Rate Start	Flow Rate End	Flow Rate Avg.	Total Liters	Results
11					OA WEST of work area	1306	1650	224	6°	6°	6°	1344	
12					OB South of building	1308	1648	220	6°	6°	6°	1320	
13					HEPA MicroTrap Exhaust #1	1310	1446	216	6°	6°	6°	196	
14					HEPA MicroTrap Exhaust #2	1312	1644	212	6°	6°	6°	1272	
15					FIELD Blank								
16					FIELD Blank								

Sent By: [Signature]
 Date: 06-03-08
 Time: _____

Received By: [Signature]
 Date: 6/4/08
 Time: 0715

Turnaround Time: ST Added
 Results To: M. Nolan
 Fax: 516-932-3288
 Office: 516-932-3228
 Cell Phone #: _____

Type of Analysis
 Asbestos Lead
 Air Bulk
 PCM Chip
 TEM Wipe
 TCLP
 A.A.
 ..

SAMPLE CODES	SAMPLE CODES
IA - Inside Work Area	OSHA - Personnel Monitoring
OA - Outside Work Area	FC - Full Containment
HEPA - Micro-trap Exhaust	GB - Glovebag
DE - Decon Clean Room	TNT - Tent
OB - Outside Building	



208061483

Corporate Headquarters
 550 West Old Country Road
 Suite 308
 Hicksville, New York 11801
 Tel: (516) 932-3228
 Fax: (516) 932-3288

Air Sample Chain of Custody

CNS Job #: A281048

Technician: F OGLETON

Day: Wed Date: 06 10 2008

License #: 05-02882

Site: 4650 Broadway, Sherman Plaza

1ST FLOOR

Sample ID #	B K G	P R P	D U R	C L R	Sample Location	Time Start	Time End	Total Minutes	Flow Rate Start	Flow Rate End	Flow Rate Avg.	Total Liters	Results
01					PERSONAL DECON CLEAN ROOM	0800	1302	302	6 ⁰	6 ⁰	6 ⁰	1812	
02					0A 6' FROM WASTE DECON AIRLOCK	0802	1304	302	6 ⁰	6 ⁰	6 ⁰	1812	
03					0A EAST OF WORK AREA	0804	1306	302	6 ⁰	6 ⁰	6 ⁰	1812	
04					0A WEST OF WORK AREA	0806	1308	302	6 ⁰	6 ⁰	6 ⁰	1812	
05					0B SOUTH OF BUILDING	0808	1310	302	6 ⁰	6 ⁰	6 ⁰	1812	
06					HEPA MICRO TRAP EXHAUST #1	0810	1312	302	6 ⁰	6 ⁰	6 ⁰	1812	
07					HEPA MICRO TRAP EXHAUST #2	0812	1314	302	6 ⁰	6 ⁰	6 ⁰	1812	
08					PERSONAL DECON CLEAN ROOM	1302	1656	234	6 ⁰	6 ⁰	6 ⁰	1404	
09					0A 6' FROM WASTE DECON AIRLOCK	1304	1654	230	6 ⁰	6 ⁰	6 ⁰	1380	
10					0A EAST OF WORK AREA	1306	1652	226	6 ⁰	6 ⁰	6 ⁰	1356	

Sent By: [Signature] Received By: [Signature]
 Date: 06-04-08 Date: 6/5/08
 Time: _____ Time: 0735

Turnaround Time: Standard Type of Analysis:
 Results To: M Nolan Asbestos Lead
 Fax: 516-932-3288 Air Bulk
 Office: 516-932-3228 PCM Chip Wipe
 Cell Phone #: _____ TEM TCLP
 A.A.

SAMPLE CODES	SAMPLE CODES
IA - Inside Work Area	OSHA - Personnel Monitoring
OA - Outside Work Area	FC - Full Containment
HEPA - Micro-trap Exhaust	GB - Glovebag
DE - Decon Clean Room	TNT - Tent
OB - Outside Building	



208061483

Corporate Headquarters
 550 West Old Country Road
 Suite 308
 Hicksville, New York 11801
 Tel: (516) 932-3228
 Fax: (516) 932-3288

Air Sample Chain of Custody

CNS Job #: A281048

Technician: Felix OGLETOR

Day: WED Date: 06/04/2008

License #: 05-02882

Site: 4650 Broadway, Sherman Plaza

1ST FLOOR

Sample ID #	B K G	P R P	D U R	C L R	Sample Location	Time Start	Time End	Total Minutes	Flow Rate Start	Flow Rate End	Flow Rate Avg.	Total Liters	Results
11					OA WEST of work area	1308	1650	222	6 ⁰	6 ⁰	6 ⁰	1332	
12					OB South of building	1310	1648	218	6 ⁰	6 ⁰	6 ⁰	1308	
13					HEPA Micro Trap Exhaust #1	1312	1646	214	6 ⁰	6 ⁰	6 ⁰	1284	
14					HEPA Micro Trap Exhaust #2	1314	1644	210	6 ⁰	6 ⁰	6 ⁰	1260	
15					FIELD Blank								
16					FIELD Blank								

Sent By: [Signature]

Received By: [Signature]

Date: 06-04-08

Date: 6/5/08

Time: _____

Time: 0735

Turnaround Time: Standard

Results To: M Nolan

Fax: 516-932-3288

Office: 516-932-3228

Cell Phone #: _____

Type of Analysis

- Asbestos
- Lead
- Air
- Bulk
- PCM
- Chip Wipe
- TCLP
- A.A.

SAMPLE CODES	SAMPLE CODES
IA - Inside Work Area	OSHA - Personnel Monitoring
OA - Outside Work Area	FC - Full Containment
HEPA - Micro-trap Exhaust	GB - Glovebag
DE - Decon Clean Room	TNT - Tent
OB - Outside Building	



208061669

Corporate Headquarters
550 West Old Country Road
Suite 308
Hicksville, New York 11801
Tel: (516) 932-3228
Fax: (516) 932-3288

Air Sample Chain of Custody

CNS Job #: A281048

Technician: F. OGLETON

Day: Thursday Date: 06/05/2008

License #: 05-02882

Site: 4650 Broadway, Sherman Plaza 1st floor

Sample ID #	B K G	P R P	D U R	C L R	Sample Location	Time Start	Time End	Total Minutes	Flow Rate Start	Flow Rate End	Flow Rate Avg.	Total Liters	Results
01					PERSONAL DECON CLEAN ROOM	0830	1330	300	6	6	6	1800	
02					0A 6' FROM WASTE DECON BACKPACK	0832	1332	300	6	6	6	1800	
03					0A EAST of WORK AREA	0834	1334	300	6	6	6	1800	
04					0A WEST of WORK AREA	0836	1336	300	6	6	6	1800	
05					0B SOUTH of Building	0838	1338	300	6	6	6	1800	
06					MICRO TRAP EXHAUST # 1	0840	1340	300	6	6	6	1800	
07					MICRO TRAP EXHAUST #2	0842	1342	300	6	6	6	1800	
08					PERSONAL DECON CLEAN ROOM	1330	1656	206	6	6	6	1236	
09					0A 6' FROM WASTE DECON BACKPACK	1332	1654	202	6	6	6	1212	
10					0A EAST of WORK AREA	1334	1652	198	6	6	6	1188	

Sent By: [Signature] Received By: [Signature] Turnaround Time: Standard
Date: 06-05-08 Date: 6-6-08 Results To: [Signature]
Time: _____ Time: 0855 Fax: 516-932-3288

Type of Analysis
 Asbestos Lead
 Air Bulk
 PCWP Chip Wipe
TEM TCLP
AA

SAMPLE CODES	SAMPLE CODES
IA - Inside Work Area	OSHA - Personnel Monitoring
OA - Outside Work Area	FC - Full Containment
HEPA - Micro-trap Exhaust	GB - Glovebag
DE - Decon Clean Room	TNT - Tent
OB - Outside Building	



208061669

Corporate Headquarters
 550 West Old Country Road
 Suite 308
 Hicksville, New York 11801
 Tel: (516) 932-3228
 Fax: (516) 932-3288

Air Sample Chain of Custody

CNS Job #: A281048

Technician: F. DeLeon

Day: Thursday Date: 06/05/2008

License #: 05-02882

Site: 4650 Broadway, Sherman Plaza 1ST FLOOR

Sample ID #	B K G	P R P	D U R	C L R	Sample Location	Time Start	Time End	Total Minutes	Flow Rate Start	Flow Rate End	Flow Rate Avg.	Total Liters	Results
11					OA WEST of work area	1336	1650	194	6	6	6	1164	
12					MICRO TRAP EXHAUST #1	1332	1648	190	6	6	6	1140	
13					MICRO TRAP EXHAUST #2	1340	1646	186	6	6	6	1116	
14					FIELD Blank								
15					FIELD Blank								

Sent By: [Signature] Received By: [Signature] Turnaround Time: Standard
 Date: 06-05-08 Date: 6-6-08 Results To: M Nolan
 Time: _____ Time: 0755 Fax: 516-932-3288

Type of Analysis
 Asbestos
 Air
 PCM
 TEM
 Lead
 Bulk
 Chip
 Wipe
 TCLP
 A.A.

SAMPLE CODES	SAMPLE CODES
IA - Inside Work Area	OSHA - Personnel Monitoring
OA - Outside Work Area	FC - Full Containment
HEPA - Micro-trap Exhaust	GB - Glovebag
DE - Decon Clean Room	TNT - Tent
OB - Outside Building	

Office: 516-932-3228
 Cell Phone #: _____



208061987

Corporate Headquarters
350 West Old Country Road
Suite 308
Hicksville, New York 11801
Tel: (516) 932-3228
Fax: (516) 932-3288

Air Sample Chain of Custody

CNS Job #: A281048

Technician: F. OGLETON

Day: FRIDAY Date: 06/06/2008

License #: 05-02882

Site: 4650 Broadway, Sherman Plaza 1ST FLOOR

Sample ID #	B K G	P R P	D U R	C L R	Sample Location	Time Start	Time End	Total Minutes	Flow Rate Start	Flow Rate End	Flow Rate Avg.	Total Liters	Results
01					PERSONAL D/CON CLEAN ROOM	0832	1300	268	6 ⁰	6 ⁰	6 ⁰	1608	
02					OA 6' FROM WASTE DECON ANCHOR	0834	1302	268	6 ⁰	6 ⁰	6 ⁰	1608	
03					OA WEST OF WORK AREA	0836	1304	268	6 ⁰	6 ⁰	6 ⁰	1608	
04					OA EAST OF WORK AREA	0838	1306	268	6 ⁰	6 ⁰	6 ⁰	1608	
05					OB SOUTH SIDE BUILDING	08	1308	268	6 ⁰	6 ⁰	6 ⁰	1608	
06					HEPA MICRO TRAP EXHAUST #1	08	1310	268	6 ⁰	6 ⁰	6 ⁰	1608	
07					HEPA MICRO TRAP EXHAUST #2	08	1312	268	6 ⁰	6 ⁰	6 ⁰	1608	
08					PERSONAL D/CON CLEAN ROOM	1300	1658	238	6 ⁰	6 ⁰	6 ⁰	1428	
09					OA 6' FROM WASTE DECON ANCHOR	1302	1656	234	6 ⁰	6 ⁰	6 ⁰	1404	
10					OA WEST OF WORK AREA	1304	1654	230	6 ⁰	6 ⁰	6 ⁰	1308	

Sent By: [Signature]

Received By: [Signature]

Turnaround Time: Standard

Type of Analysis

Date: 06-06-08

Date: 6/9/08

Results To: M. Nolan

Asbestos Lead

Time: _____

Time: 7:05

Fax: 516-932-3288

Air Bulk

Office: 516-932-3228

PCM Chip Wipe

Cell Phone #: _____

TEM TCLP

SAMPLE CODES	SAMPLE CODES
IA - Inside Work Area	OSHA - Personnel Monitoring
OA - Outside Work Area	FC - Full Containment
HEPA - Micro-trap Exhaust	GB - Glovebag
DE - Decon Clean Room	TNT - Tent
OB - Outside Building	

..



208061987

Corporate Headquarters
 550 West Old Country Road
 Suite 308
 Hicksville, New York 11801
 Tel: (516) 932-3228
 Fax: (516) 932-3288

Air Sample Chain of Custody

CNS Job #: A281048

Technician: F. OGLETON

Day: Friday Date: 06/06/2008

License #: 05-02882

Site: 4650 Broadway, Sherman Plaza 1ST Floor

Sample ID #	B K G	P R P	D U R	C L R	Sample Location	Time Start	Time End	Total Minutes	Flow Rate Start	Flow Rate End	Flow Rate Avg.	Total Liters	Results
11					OA EAST of work area	1306	1652	226	6 ⁰	6 ⁰	6 ⁰	1356	
12					OB South of building	1308	1650	222	6 ⁰	6 ⁰	6 ⁰	1332	
13					HEPA Micro Trap Exhaust #1	1310	1648	218	6 ⁰	6 ⁰	6 ⁰	1308	
14					HEPA Micro Trap Exhaust #2	1312	1646	214	6 ⁰	6 ⁰	6 ⁰	1284	
15					FIELD Blank								
16					FIELD Blank								

Sent By: [Signature] Received By: [Signature]
 Date: 06-06-08 Date: 06/06/08
 Time: _____ Time: 7:05

Turnaround Time: standard
 Results To: M Kolar
 Fax: 516-932-3288
 Office: 516-932-3228
 Cell Phone #: _____

Type of Analysis
 Asbestos Lead
 Air Bulk
 PCM Chip
 TEM Wipe
 TCLP
 A.A.
 "

SAMPLE CODES	SAMPLE CODES
IA - Inside Work Area	OSHA - Personnel Monitoring
OA - Outside Work Area	FC - Full Containment
HEPA - Micro-trap Exhaust	GB - Glovebag
DE - Decon Clean Room	TNT - Tent
OB - Outside Building	



208062070 -

Corporate Headquarters
550 West Old Country Road
Suite 308
Hicksville, New York 11801
Tel: (516) 932-3228
Fax: (516) 932-3288

Air Sample Chain of Custody

CNS Job #: A281048

Technician: F. OGLETON

Day: Monday Date: 06 09 | 2008

License #: 05-02882

Site: 4650 Broadway, Sherman Plaza 1ST FLOOR

Sample ID #	B K G	P R P	D U R	C L R	Sample Location	Time Start	Time End	Total Minutes	Flow Rate Start	Flow Rate End	Flow Rate Avg.	Total Liters	Results
01					PERSONAL DECON CLEAN ROOM	0830	1442	372	5.5	5.5	5.5	2046	
02					0A 6' FROM WASTE DECON AIRLOCK	0832	1440	368	5.5	5.5	5.5	2024	
03					0A WEST OF WORK AREA	0834	1438	364	5.5	5.5	5.5	2002	
04					0A EAST OF WORK AREA	0836	1436	360	5.5	5.5	5.5	1980	
05					0B SOUTH OF BUILDING	0838	1434	356	5.5	5.5	5.5	1958	
06					HEPA Micro Trap EXHAUST #1	0840	1432	352	5.5	5.5	5.5	1936	
07					HEPA Micro Trap EXHAUST #2	0842	1430	348	5.5	5.5	5.5	1914	
08					FIELD Blank								
09					FIELD Blank								

Sent By: [Signature]

Received By: [Signature]

Turnaround Time: Standard

Type of Analysis

Date: 06-09-08

Date: 6.9.08

Results To: M. NOLAN

Asbestos

Lead

Time: _____

Time: [Signature]

Fax: 516-932-3288

Air

Bulk

Office: 516-932-3228

PCM

Chip

Cell Phone #: _____

TEM

Wipe

SAMPLE CODES	SAMPLE CODES
IA - Inside Work Area	OSHA - Personnel Monitoring
OA - Outside Work Area	FC - Full Containment
HEPA - Micro-trap Exhaust	GB - Glovebag
DE - Decon Clean Room	TNT - Tent
OB - Outside Building	

TCLP

A.A.



Corporate Headquarters
 550 West Old Country Road
 Suite 308
 Hicksville, New York 11801
 Tel: (516) 932-3228
 Fax: (516) 932-3288

Air Sample Chain of Custody

208062071 -

CNS Job #: A281048

Technician: F. OGLETON

Day: Monday Date: 06/09/2008

License #: 05-02882

Site: 4650 Broadway, Sherman Plaza 1ST FLOOR

Sample ID #	B K G	P R P	D U R	C L R	Sample Location	Time Start	Time End	Total Minutes	Flow Rate Start	Flow Rate End	Flow Rate Avg.	Total Liters	Results
01					IA NORTH-EAST inside work area	1700	1920	140	14	14	14	1960	
02					IA SOUTH-EAST inside work area	1702	1922	140	14	14	14	1960	
03					IA ENTER inside work area	1704	1924	140	14	14	14	1960	
04					IA NORTH-WEST inside work area	1706	1926	140	14	14	14	1960	
05					IA SOUTH-WEST inside work area	1708	1928	140	14	14	14	1960	
06					OA 6' FROM waste Decon Clean Room	1710	1930	140	14	14	14	1960	
07					OA EAST of work area by EB	1712	1932	140	14	14	14	1960	
08					OA WEST of work area	1714	1934	140	14	14	14	1960	
09					OA 3' ENTRANCE TO work area	1716	1936	140	14	14	14	1960	
10					OA Hallway to abatement area	1718	1938	140	14	14	14	1960	

Sent By: F. Ogleton

Received By: [Signature]

Turnaround Time: 12 HR

Type of Analysis

Date: 06-09-08

Date: 6-9-08

Results To: M. Nolan

- Asbestos
- Air
- PCM
- Lead
- Bulk
- Chip Wipe
- TCLP
- AA

Time: _____

Time: 2205

Fax: 516-932-3288

Office: 516-932-3228

Cell Phone #: _____

SAMPLE CODES	SAMPLE CODES
IA - Inside Work Area	OSHA - Personnel Monitoring
OA - Outside Work Area	FC - Full Containment
HEPA - Micro-trap Exhaust	GB - Glovebag
DE - Decon Clean Room	TNT - Tent
OB - Outside Building	

PLEASE CALL FELIX
 516-316-0234



Corporate Headquarters
 550 West Old Country Road
 Suite 308
 Hicksville, New York 11801
 Tel: (516) 932-3228
 Fax: (516) 932-3288

208062071 -

Air Sample Chain of Custody

CNS Job #: A281048

Technician: F. OGLETON

Day: Monday Date: 06 10 2008

License #: 05-02872

Site: 4650 Broadway, Sherman Plaza 1st floor

Sample ID #	B K G	P R P	D U R	C L R	Sample Location	Time Start	Time End	Total Minutes	Flow Rate Start	Flow Rate End	Flow Rate Avg.	Total Liters	Results
11					FIELD Blank								
12					FIELD Blank								

Sent By: [Signature]
 Date: 06-09-08
 Time: _____

Received By: [Signature]
 Date: 6-9-08
 Time: 2205

Turnaround Time: 12 HR
 Results To: M. Nolan
 Fax: 516-932-3288
 Office: 516-932-3228
 Cell Phone #: _____

Type of Analysis
 Asbestos Lead
 Air Bulk
 PCM Chip
 TEM Wipe
 TCLP
 A.A.
 ..

SAMPLE CODES	SAMPLE CODES
IA - Inside Work Area	OSHA - Personnel Monitoring
OA - Outside Work Area	FC - Full Containment
HEPA - Micro-trap Exhaust	GB - Glovebag
DE - Decon Clean Room	TNT - Tent
OB - Outside Building	

PLEASE CALL FELIX
 516-316-0234



Corporate Headquarters
 550 West Old Country Road
 Suite 308
 Hicksville, New York 11801
 Tel: (516) 932-3228
 Fax: (516) 932-3288

208062072 -

Air Sample Chain of Custody

CNS Job #: A281048

Technician: F. OGLETON

Day: Monday Date: 06/09/2008

License #: 05-02882

Site: 4650 Broadway, Sherman Plaza 1ST FLOOR

Sample ID #	B K G	P R P	D U R	C L R	Sample Location	Time Start	Time End	Total Minutes	Flow Rate Start	Flow Rate End	Flow Rate Avg.	Total Liters	Results
01					1A NORTH-EAST inside work area	1700	1920	140	9.5	9.5	9.5	1330	
02					1A SOUTH-EAST inside work area	1702	1922	140	9.5	9.5	9.5	1330	
03					1A CENTER inside work area	1704	1924	140	9.5	9.5	9.5	1330	
04					1A NORTH-WEST inside work area	1706	1926	140	9.5	9.5	9.5	1330	
05					1A SOUTH-WEST inside work area	1708	1928	140	9.5	9.5	9.5	1330	
06					OA 6' FROM WEST DKOR overlock	1710	1930	140	9.5	9.5	9.5	1330	
07					OA EAST of work area by CB	1712	1932	140	9.5	9.5	9.5	1330	
08					OA WEST of work area	1714	1934	140	9.5	9.5	9.5	1330	
09					OA 3' FROM ENT TO work area	1716	1936	140	9.5	9.5	9.5	1330	
10					OA Hallway to BATHROOM AREA	1718	1938	140	9.5	9.5	9.5	1330	

Sent By: F. Ogleton Received By: Bob C. Johnson Turnaround Time: 12 HR Type of Analysis
 Date: 06-09-08 Date: 6-9-08 Results To: M. Nolan Asbestos Lead
 Time: _____ Time: 2205 Fax: 516-932-3288 Air Bulk
 Office: 516-932-3228 PCM Chip
 Cell Phone #: _____ TEM Wipe
 TCLP
 A.A.

SAMPLE CODES	SAMPLE CODES
IA - Inside Work Area	OSHA - Personnel Monitoring
OA - Outside Work Area	FC - Full Containment
HEPA - Micro-trap Exhaust	GB - Glovebag
DE - Decon Clean Room	TNT - Tent
OB - Outside Building	

PLEASE CALL FELIX
 516 316-0234



Corporate Headquarters
 550 West Old Country Road
 Suite 308
 Hicksville, New York 11801
 Tel: (516) 932-3228
 Fax: (516) 932-3288

208062072 -

Air Sample Chain of Custody

CNS Job #: A281048

Technician: FELIX OGLETON

Day: Monday Date: 06/09/2008

License #: 05-02882

Site: 4650 Broadway, Sherman Plaza 1ST FLOOR

Sample ID #	B K G	P R P	D U R	C L R	Sample Location	Time Start	Time End	Total Minutes	Flow Rate Start	Flow Rate End	Flow Rate Avg.	Total Liters	Results
11					FIELD Blank								
12					FIELD Blank								

Sent By: [Signature] Received By: [Signature] Turnaround Time: 12 HR
 Date: 06-09-08 Date: 6-9-08 Results To: M. Nolan
 Time: _____ Time: 2205 Fax: 516-932-3288

Type of Analysis
 Asbestos
 Air
 PCM
 TEM
 Lead
 Bulk
 Chip Wipe
 TCLP
 A.A.

SAMPLE CODES	SAMPLE CODES
IA - Inside Work Area	OSHA - Personnel Monitoring
OA - Outside Work Area	FC - Full Containment
HEPA - Micro-trap Exhaust	GB - Glovebag
DE - Decon Clean Room	TNT - Tent
OB - Outside Building	

PLEASE CALL
 FELIX 516 316-0234



208062418 -

Corporate Headquarters
 550 West Old Country Road
 Suite 308
 Hicksville, New York 11801
 Tel: (516) 932-3228
 Fax: (516) 932-3288

Air Sample Chain of Custody

CNS Job #: A281048

Technician: F OGLETON

Day: WED Date: 06/11/2008

License #: 05-02882

Site: 4650 Broadway, Sherman Plaza Boiler Room

Sample ID #	B K G	P R P	D U R	C L R	Sample Location	Time Start	Time End	Total Minutes	Flow Rate Start	Flow Rate End	Flow Rate Avg.	Total Liters	Results
01					IA SOUTH-EAST CORNER BOILER RM	9:00	10:30	90	14	14	14	1260	
02					IA NORTH-EAST CORNER BR	9:02	10:32	90	14	14	14	1260	
03					IA CENTER BOILER ROOM	9:04	10:34	90	14	14	14	1260	
04					IA SOUTH-WEST CORNER BOILER ROOM	9:06	10:36	90	14	14	14	1260	
05					IA NORTH-WEST CORNER BOILER ROOM	9:08	10:38	90	14	14	14	1260	
06					OA 6' FROM ENT TO WALLER ROOM	9:10	10:40	90	14	14	14	1260	
07					OA EAST OF BOILER ROOM	9:12	10:42	90	14	14	14	1260	
08					OA NORTH OF WALLER ROOM	9:14	10:44	90	14	14	14	1260	
09					OA WEST OF WALLER ROOM	9:16	10:46	90	14	14	14	1260	
10					OA SOUTH OF BOILER ROOM	9:18	10:48	90	14	14	14	1260	

Sent By: [Signature] Received By: [Signature]
 Date: 06-11-08 Date: 6/10/08
 Time: _____ Time: 0847

Turnaround Time: Standard Type of Analysis
 Results To: M Nolan Asbestos Lead
 Fax: 516-932-3288 Air Bulk
 Office: 516-932-3228 PCM Chip
 Cell Phone #: _____ TEM Wipe
 TCLP
 A.A.

SAMPLE CODES	SAMPLE CODES
IA - Inside Work Area	OSHA - Personnel Monitoring
OA - Outside Work Area	FC - Full Containment
HEPA - Micro-trap Exhaust	GB - Glovebag
DE - Decon Clean Room	TNT - Tent
OB - Outside Building	



208062418

Corporate Headquarters
 550 West Old Country Road
 Suite 308
 Hicksville, New York 11801
 Tel: (516) 932-3228
 Fax: (516) 932-3288

Air Sample Chain of Custody

CNS Job #: A281048

Technician: F. DeLeon

Day: Wed Date: 06/11/2008

License #: 05-02892

Site: Sherman Plaza, 4650 Broadway Boulder Room

Sample ID #	B K G	P R P	D U R	C L R	Sample Location	Time Start	Time End	Total Minutes	Flow Rate Start	Flow Rate End	Flow Rate Avg.	Total Liters	Results
11					FIELD Blank								
12					FIELD Blank								

Sent By: [Signature] Received By: [Signature]
 Date: _____ Date: 6/12/08
 Time: _____ Time: 0847

Turnaround Time: Standard
 Results To: H. Valdes
 Fax: 516-932-3288
 Office: 516-932-3228
 Cell Phone #: _____

Type of Analysis:
 Asbestos
 Air
 PCM
 TEM
 Lead
 Bulk
 Chip Wipe
 TCLP
 A.A.

SAMPLE CODES	SAMPLE CODES
IA - Inside Work Area	OSHA - Personnel Monitoring
OA - Outside Work Area	FC - Full Containment
HEPA - Micro-trap Exhaust	GB - Glovebug
DE - Decon Clean Room	TNT - Tent
OB - Outside Building	



208062581-

Corporate Headquarters
 550 West Old Country Road
 Suite 308
 Hicksville, New York 11801
 Tel: (516) 932-3228
 Fax: (516) 932-3288

Air Sample Chain of Custody

CNS Job #: A281048

Technician: E. OGLETON

Day: Thursday Date: 06/12/2008

License #: 05-02882

Site: 4650 Broadway, Sherman Plaza

BOILER ROOM

Sample ID #	B K G	P R P	D U R	C L R	Sample Location	Time Start	Time End	Total Minutes	Flow Rate Start	Flow Rate End	Flow Rate Avg.	Total Liters	Results
01					PERSONNEL DCON CLEAN ROOM	0830	1230	240	8°	8°	8°	1920	
02					OA 6' FROM DCON ENTRANCE & EXIT	0832	1232	240	8°	8°	8°	1920	
03					OA TOP OF STAIRWAY TO BM	0834	1234	240	8°	8°	8°	1920	
04					OA SOUTH OF WORK AREA	0836	1236	240	8°	8°	8°	1920	
05					OA EAST OF WORK AREA BOILER ROOM	0838	1238	240	8°	8°	8°	1920	
06					MICRO TRAP EXHAUST	0840	1240	240	8°	8°	8°	1920	
07					PERSONNEL DCON CLEAN ROOM	1230	1640	250	6°	6°	6°	1500	
08					OA 3' FROM WASTE DCON CONTACT	1232	1638	246	6°	6°	6°	1476	
09					OA EAST OF WORK AREA BOILER RM	1234	1636	242	6°	6°	6°	1452	
10					OA SOUTH OF WORK AREA BOILER RM	1236	1634	238	6°	6°	6°	1428	

Sent By: [Signature] Received By: [Signature]
 Date: 06-12-08 Date: 6/13/08
 Time: _____ Time: 1012

Turnaround Time: Standard Type of Analysis
 Results To: M Kolar Asbestos Lead
 Fax: 516-932-3288 Air Bulk
 Office: 516-932-3228 PCM Chip
 Cell Phone #: _____ TEM Wipe
 A.A.

SAMPLE CODES	SAMPLE CODES
IA - Inside Work Area	OSHA - Personnel Monitoring
OA - Outside Work Area	FC - Full Containment
HEPA - Micro-trap Exhaust	GB - Glovebag
DE - Decon Clean Room	TNT - Tent
OB - Outside Building	

Dalyea 6/13/08 13:24pm



208062581-

Corporate Headquarters
550 West Old Country Road
Suite 308
Hicksville, New York 11801
Tel: (516) 932-3228
Fax: (516) 932-3288

Air Sample Chain of Custody

CNS Job #: A281048

Technician: F. OGLETON

Day: Thursday Date: 06/12/2008

License #: 05-09882

Site: 4650 Broadway, Sherman Plaza

BULKY ROOM

Sample ID #	B K G	P R P	D U R	C L R	Sample Location	Time Start	Time End	Total Minutes	Flow Rate Start	Flow Rate End	Flow Rate Avg.	Total Liters	Results
11					OA Top of Stairway to BULKY ROOM	1238	1632	234	6°	6°	6°	1404	
12					OA Micro Trap EXHAUST	1240	1630	230	6°	6°	6°	1380	
13					FIELD Blank								
14					FIELD Blank								

Sent By: [Signature]

Received By: [Signature]

Turnaround Time: Standard

Type of Analysis

Date: 06/12/08

Date: 6/13/08

Results To: M. Nolan

Asbestos Lead

Time: _____

Time: 1012

Fax: 516-932-3288

Air Bulk

Office: 516-932-3228

PCM Chip

Cell Phone #: _____

TEM Wipe

A.A. TCLP

SAMPLE CODES	SAMPLE CODES
IA - Inside Work Area	OSHA - Personnel Monitoring
OA - Outside Work Area	FC - Full Containment
HEPA - Micro-trap Exhaust	GB - Glovebag
DE - Decon Clean Room	TNT - Tent
OB - Outside Building	

Dalyee 6/13/08 18:24



208063076

Corporate Headquarters
550 West Old Country Road
Suite 308
Hicksville, New York 11801
Tel: (516) 932-3228
Fax: (516) 932-3288

Air Sample Chain of Custody

CNS Job #: A281048

Technician: F. OGLETON

Day: FRIDAY Date: 06/13/2008

License #: 05-02882

Site: 4650 Broadway, Sherman Plaza

BOILER ROOM

Sample ID #	B K G	P R P	D U R	C L R	Sample Location	Time Start	Time End	Total Minutes	Flow Rate Start	Flow Rate End	Flow Rate Avg.	Total Liters	Results
01					PERSONAL D/CON CLEAN ROOM	0830	1530	420	5.5	5.5	5.5	2310	
02					OA 6' FROM WASTE D/CON AIRLOCK	0832	1528	416	5.5	5.5	5.5	2288	
03					OA EAST OF WORK AREA BOILER ROOM	0834	1526	412	5.5	5.5	5.5	2266	
04					OA WEST OF WORK AREA BOILER ROOM	0836	1524	408	5.5	5.5	5.5	2244	
05					OA SOUTH OF WORK AREA WASTE ROOM	0838	1522	404	5.5	5.5	5.5	2222	
06					OA MICRO TRAP EXHAUST	0840	1520	400	5.5	5.5	5.5	2200	
07					FIELD BLANK								
08					FIELD BLANK								

Sent By: A. Kato

Received By: A. Kato

Date: 06-13-08

Date: 6/13/08

Time: _____

Time: 2055

Turnaround Time: Standard

Results To: M Nolan

Fax: 516-932-3288

Office: 516-932-3228

Cell Phone #: _____

Type of Analysis

- Asbestos
- Lead
- Air
- Bulk
- PCM
- Chip
- Wipe
- TCLP
- A.A.

SAMPLE CODES	SAMPLE CODES
IA - Inside Work Area	OSHA - Personnel Monitoring
OA - Outside Work Area	FC - Full Containment
HEPA - Micro-trap Exhaust	GB - Glovebag
DE - Decon Clean Room	TNT - Tent
OB - Outside Building	



Corporate Headquarters
550 West Old Country Road
Suite 308
Hicksville, New York 11801
Tel: (516) 932-3228
Fax: (516) 932-3288

Air Sample Chain of Custody

208063074

CNS Job #: A281048

Technician: F. OGHETON

Day: Monday Date: 06/16/2008

License #: 05-02882

Site: 4650 Broadway, Sherman Plaza BOILER ROOM

Sample ID #	B K G	P R P	D U R	C L R	Sample Location	Time Start	Time End	Total Minutes	Flow Rate Start	Flow Rate End	Flow Rate Avg.	Total Liters	Results
01					IA SOUTH-EAST inside ROOM	1330	1600	150	12	12	12	1800	
02					IA SOUTH-WEST inside BOILER RM	1332	1602	150	12	12	12	1800	
03					IA CENTER inside boiler ROOM	1334	1604	150	12	12	12	1800	
04					IA NORTH-EAST inside boiler RM	1336	1606	150	12	12	12	1800	
05					IA NORTH-WEST inside boiler RM	1338	1608	150	12	12	12	1800	
06					OA Top of stairway to boiler ROOM	1340	1610	150	12	12	12	1800	
07					OA WEST of boiler ROOM	1342	1612	150	12	12	12	1800	
08					OA EAST of boiler ROOM	1344	1614	150	12	12	12	1800	
09					OA 3' FROM D/CON entrance/EXIT	1346	1616	150	12	12	12	1800	
10					OA 6' FROM waste D/CON ductwork	1348	1618	150	12	12	12	1800	

Sent By: F. Ogheton Received By: A. K...
Date: 06/16/08 Date: 6/16/08
Time: _____ Time: 2055

Turnaround Time: 12 HR
Results To: M. Nolan
Fax: 516-932-3288
Office: 516-932-3228
Cell Phone #: _____

Type of Analysis:
Asbestos
Air
PCM
TEM
Lead
Bulk
Chip
Wipe
TCLP
A.A.

SAMPLE CODES	SAMPLE CODES
IA - Inside Work Area	OSHA - Personnel Monitoring
OA - Outside Work Area	FC - Full Containment
HEPA - Micro-trap Exhaust	GB - Glovebag
DE - Decon Clean Room	TNT - Tent
OB - Outside Building	

PLEASE CALL FELIX
516-316-0234



Corporate Headquarters
 550 West Old Country Road
 Suite 308
 Hicksville, New York 11801
 Tel: (516) 932-3228
 Fax: (516) 932-3288

208063074

Air Sample Chain of Custody

CNS Job #: A281048

Technician: F. OGLETON

Day: Monday Date: 06/16/2008

License #: 05-02882

Site: 4650 Broadway, Sherman Plaza BOILER ROOM

Sample ID #	B K G	P R P	D R R	C L R	Sample Location	Time Start	Time End	Total Minutes	Flow Rate Start	Flow Rate End	Flow Rate Avg.	Total Liters	Results
11					FIELD Blank								
12					FIELD Blank								

Sent By: ALPETS Received By: ALPETS
 Date: 06-16-08 Date: 6/16/08
 Time: _____ Time: 2055

Turnaround Time: 12 HR
 Results To: M Nolan
 Fax: 516-932-3288
 Office: 516-932-3228
 Cell Phone #: _____
 Type of Analysis:
 Asbestos Lead
 Air Bulk
 PCM Chip
 TEM Wipe
 A.A. TCLP

SAMPLE CODES	SAMPLE CODES
IA - Inside Work Area	OSHA - Personnel Monitoring
OA - Outside Work Area	FC - Full Containment
HEPA - Micro-trap Exhaust	GB - Glovebag
DE - Decon Clean Room	TNT - Tent
OB - Outside Building	

PLEASE CALL FELIX
 516-316-0234



Corporate Headquarters
 550 West Old Country Road
 Suite 308
 Hicksville, New York 11801
 Tel: (516) 932-3228
 Fax: (516) 932-3288

209031902

Air Sample Chain of Custody

CNS Job #: A281048

Technician: PAPA Doug

Day: Wednesday Date: 3/11/2009

License #: 04-05317

Site: 4850 Broadway, Sherman Ave GARAGE pipe insulation

Sample ID #	B K G	P R P	D U R	C L R	Sample Location	Time Start	Time End	Total Minutes	Flow Rate Start	Flow Rate End	Flow Rate Avg.	Total Liters	Results
1		✓			GARAGE end of ramp at the critical barrier	1030	1330	180	7	7	7	1260	
2		✓			GARAGE, next to entrance personal clean	1032	1331	179	7	7	7	1253	
3		✓			GARAGE, next to entrance waste clean	1034	1332	178	7	7	7	1246	
4		✓			GARAGE, opposite to clean near critical barrier	1036	1333	177	7	7	7	1239	
5		✓			GARAGE, near by parking number 102	1038	1334	176	7	7	7	1232	
6		✓			GARAGE end of ramp at the critical barrier	1330	1630	180	7	7	7	1260	
7		✓			GARAGE next to entrance personal clean	1331	1631	180	7	7	7	1260	
8		✓			GARAGE next to entrance waste clean	1332	1632	180	7	7	7	1260	
9		✓			GARAGE, opposite to clean near critical barrier	1333	1633	180	7	7	7	1260	
10		✓			GARAGE, near by parking number 102	1334	1634	180	7	7	7	1260	

Sent By: PAPA Doug Received By: [Signature]
 Date: 3-11-09 Date: 3/11/09
 Time: _____ Time: 1747

Turnaround Time: 24H Type of Analysis
 Results To: _____ Asbestos Lead
 Fax: 516-932-3288 Air Bulk
 Office: 516-932-3228 PCM Chip Wipe
 Cell Phone #: _____ TEM TCLP
 A.A.

SAMPLE CODES	SAMPLE CODES
IA - Inside Work Area	OSHA - Personnel Monitoring
OA - Outside Work Area	FC - Full Containment
HEPA - Micro-trap Exhaust	GB - Glovebag
DE - Decon Clean Room	TNT - Tent
OB - Outside Building	

[Signature] 3/11/09 19:55



Corporate Headquarters
 550 West Old Country Road
 Suite 308
 Hicksville, New York 11801
 Tel: (516) 932-3228
 Fax: (516) 932-3288

209032022

Air Sample Chain of Custody

CNS Job #: A281048

Technician: PAPA MARY

Day: Thursday Date: 3/12/2009

License #: 04 05317

Site: 4650 Broadway, Sherman Ave BARABOR

Sample ID #	B K G	P R P	D U R	C L R	Sample Location	Time Start	Time End	Total Minutes	Flow Rate Start	Flow Rate End	Flow Rate Avg.	Total Liters	Results
13		✓			Garage, end of ramp at the critical barrier	0800	1230	270	7	7	7	1890	
14		✓			Garage, next to entrance Personnel elev	0802	1231	269	7	7	7	1883	
15		✓			Garage, next to entrance waste elev	0804	1232	268	7	7	7	1876	
16		✓			Garage, opposite waste elev at the critical barrier	0806	1233	267	7	7	7	1869	
17		✓			Garage, at the parking number 102	0808	1234	266	7	7	7	1862	
18		✓			Garage, end of ramp at the critical barrier	1230	1625	235	7	7	7	1645	
19		✓			Garage next to entrance Personnel elev	1231	1626	234	7	7	7	1638	
20		✓			Garage, next to entrance waste elev	1232	1627	233	7	7	7	1631	
21		✓			Garage, opposite waste elev at the critical barrier	1233	1628	232	7	7	7	1624	
22		✓			Garage, at the parking Number 102	1234	1629	231	7	7	7	1617	

Sent By: PAPA MARY ^{23 field link} Received By: DRAGALE ^{24 field link}

Date: 3-12-09 Date: _____

Time: _____ Time: _____

Turnaround Time: 2hr

Results To: _____

Fax: 516-932-3288

Office: 516-932-3228

Cell Phone #: _____

Type of Analysis

- Asbestos Lead
- Air Bulk
- PCM Chip Wipe
- TEM TCLP
- A.A.

SAMPLE CODES	SAMPLE CODES
IA - Inside Work Area	OSHA - Personnel Monitoring
OA - Outside Work Area	FC - Full Containment
HEPA - Micro-trap Exhaust	GB - Glovebag
DR - Decon Clean Room	TNT - Tent
OB - Outside Building	

Drayce 3/12/9 18:30p



Corporate Headquarters
 530 West Old Country Road
 Suite 308
 Hicksville, New York 11801
 Tel: (516) 932-3228
 Fax: (516) 932-3288

209032146

Air Sample Chain of Custody

CNS Job #: A281048

Technician: PHADA Draig

Day: Friday Date: 3/13/2009

License #: 04-05217

Site: 4650 Broadway, Sherman Ave GARAGE DIRT Insulation

Sample ID #	B K G	P R P	D U R	C L R	Sample Location	Time Start	Time End	Total Minutes	Flow Rate Start	Flow Rate End	Flow Rate Avg.	Total Liters	Results
25		✓			Garage - end of ramp at the critical barrier	0750	1230	280	7	7	7	1960	
26		✓			Garage, next to personnel decon	0752	1231	279	7	7	7	1953	
27		✓			Garage, next to waste decon	0754	1232	278	7	7	7	1946	
28		✓			Garage, opposite waste decon at the critical barrier	0756	1233	277	7	7	7	1939	
29		✓			Garage, at the parking number 102	0758	1234	276	7	7	7	1932	
30		✓			Garage - end of ramp at the critical barrier	1230	1623	233	7	7	7	1631	
31		✓			Garage, next to personnel decon	1231	1624	233	7	7	7	1631	
32		✓			Garage, next to waste decon	1232	1625	233	7	7	7	1631	
33		✓			Garage opposite waste decon at the critical barrier	1233	1626	233	7	7	7	1631	
34		✓			Garage at the parking number 102	1234	1627	233	7	7	7	1631	

Sent By: PHADA Draig Received By: 35 received 36 received
 Date: 3-13-09 Date: 3/13/09
 Time: _____ Time: 1800

Turnaround Time: 24H
 Results To: _____
 Fax: 516-932-3288
 Office: 516-932-3228
 Cell Phone #: _____

Type of Analysis
 Asbestos Lead
 Air Bulk
 PCM Chip Wipe
 TEM TCLP
 A.A.

SAMPLE CODES	SAMPLE CODES
IA - Inside Work Area	OSHA - Personnel Monitoring
OA - Outside Work Area	FC - Full Containment
HEPA - Micro-trap Exhaust	GB - Glovebag
DE - Decon Clean Room	TNT - Tent
OB - Outside Building	



209032207

Corporate Headquarters
550 West Old Country Road
Suite 308
Hicksville, New York 11801
Tel: (516) 932-3228
Fax: (516) 932-3288

Air Sample Chain of Custody

CNS Job #: A281048

Technician: DARA May

Day: Saturday Date: 3 | 14 | 2009

License #: 04-0537

Site: 4650 Broadway, Sherman Ave Garage pipe insulation

Sample ID #	B K G	P R P	D R R	C L R	Sample Location	Time Start	Time End	Total Minutes	Flow Rate Start	Flow Rate End	Flow Rate Avg.	Total Liters	Results
37		u			Garage, end of ramp at the critical barrier	0800	1010	170	7	7	7	1190	
38		u			Garage, next to Personnel design	0806	1051	169	7	7	7	1183	
39		u			Garage, next to waste stream	0104	1052	168	7	7	7	1176	
40		u			Garage, opposite Waste stream at critical barrier	0706	1053	167	7	7	7	1169	
41		u			Garage, at the parking number 102	0808	1054	166	7	7	7	1162	
42					field blank								
43					field blank								

Sent By: DARA May Received By: [Signature]
 Date: 3-14-09 Date: 3/14/09
 Time: _____ Time: 182

Turnaround Time: 24 H
 Results To: _____
 Fax: 516-932-3288
 Office: 516-932-3228
 Cell Phone #: _____

Type of Analysis
 Aerosols Lead
 Air Bulk
 PCM Chip Wipe
 TEM TCLP
 A.A.

SAMPLE CODES	SAMPLE CODES
IA - Inside Work Area	OSHA - Personnel Monitoring
OA - Outside Work Area	FC - Full Containment
HEPA - Micro-trap Exhaust	GB - Glovebag
DE - Decon Clean Room	TNT - Tent
OB - Outside Building	



Corporate Headquarters
 550 West Old Country Road
 Suite 308
 Hicksville, New York 11801
 Tel: (516) 932-3228
 Fax: (516) 932-3288

209032208

Air Sample Chain of Custody

CNS Job #: A281048

Technician: PAPADIA P

Day: Saturday Date: 3/14/2009

License #: 04-05317

Site: 4650 Broadway, Sherman Ave Garage pipe insulation

Sample ID #	B K G	P R P	D U R	C L R	Sample Location	Time Start	Time End	Total Minutes	Flow Rate Start	Flow Rate End	Flow Rate Avg.	Total Liters	Results
1			✓		Garage, end of sample of the exterior barrier	1100	1630	330	6	6	6	1980	
2			✓		Inside personnel decon	1102	1631	329	6	6	6	1974	
3			✓		inside waste decon	1104	1632	328	6	6	6	1968	
4			✓		Garage, opposite personnel decon	1106	1633	327	6	6	6	1962	
5			✓		Garage, sinking number 1 next to exterior barrier	1108	1634	326	6	6	6	1956	
6			✓		outside building at the negative air exhaust	1110	1635	325	6	6	6	1950	
7					field blank								
8					field blank								

Sent By: PAPA Dreg Received By: 2602
 Date: 3-14-09 Date: 3/14/09
 Time: _____ Time: 1202

Turnaround Time: 24 H
 Results To: _____
 Fax: 516-932-3288
 Office: 516-932-3228
 Cell Phone #: _____

Type of Analysis
 Asbestos Lead
 Air Bulk
 PCM Chip Wipe
 TEM TCLP
 .. A.A.

SAMPLE CODES	SAMPLE CODES
IA - Inside Work Area	OSHA - Personnel Monitoring
OA - Outside Work Area	FC - Full Containment
HEPA - Micro-trap Exhaust	GB - Glovebag
DE - Decon Clean Room	TNT - Tent
OB - Outside Building	



Corporate Headquarters
 350 West Old Country Road
 Suite 308
 Hicksville, New York 11801
 Tel: (516) 932-3228
 Fax: (516) 932-3288

209032324

Air Sample Chain of Custody

CNS Job #: A281048

Technician: PAVA Prog

Day: Monday Date: 3/16/2009

License #: 04-05317

Site: 4650 Broadway, Sherman Ave

Garage pipe insulation

Sample ID #	B K G	P R P	D U R	C L R	Sample Location	Time Start	Time End	Total Minutes	Flow Rate Start	Flow Rate End	Flow Rate Avg.	Total Liters	Results
9			✓		Garage, end of ramp at the critical barrier	1200	1225	265	6	6	6	1590	
10			✓		Inside personal decon	1202	1226	244	6	6	6	1584	
11			✓		Inside waste decon	1204	1227	263	6	6	6	1578	
12			✓		Garage opposite personal decon	1206	1228	262	6	6	6	1572	
13			✓		Garage, at the parking number 102 next to C. barrier	1208	1229	261	6	6	6	1566	
14			✓		Outside building at the rearward side exhaust	1210	1230	260	6	6	6	1560	
15			✓		Garage, end of ramp at the critical barrier	1225	1630	245	6	6	6	1470	
16			✓		Inside personal decon	1226	1631	245	6	6	6	1470	
17			✓		Inside waste decon	1227	1632	245	6	6	6	1470	
18			✓		Garage, opposite personal decon	1228	1633	245	6	6	6	1470	

Sent By: PAVA Prog Received By: [Signature]

Date: 3-16-09 Date: 3/16/09

Time: _____ Time: 1750

Turnaround Time: 24H

Results To: _____

Fax: 516-932-3288

Office: 516-932-3228

Cell Phone #: _____

Type of Analysis

- Asbestos
- Lead
- Air
- Bulk
- PCM
- Chip Wipe
- TCLP
- A.A.

SAMPLE CODES	SAMPLE CODES
IA - Inside Work Area	OSHA - Personnel Monitoring
OA - Outside Work Area	FC - Full Containment
HEPA - Micro-trap Exhaust	GB - Glovebag
DE - Decon Clean Room	TNT - Tent
OB - Outside Building	



Corporate Headquarters
 550 West Old Country Road
 Suite 208
 Hicksville, New York 11801
 Tel: (516) 932-3228
 Fax: (516) 932-3288

209032324

Air Sample Chain of Custody

CNS Job #: A261048

Technician: PAPA Day

Day: Monday Date: 3/16/2009

License #: 04-05317

Site: 4650 Broadway, Sherman Ave Garage pipe insulation

Sample ID #	B K G	P R F	D U R	C L R	Sample Location	Time Start	Time End	Total Minutes	Flow Rate Start	Flow Rate End	Flow Rate Avg.	Total Liters	Results
19			✓		Garage of the parking number 101 next to C. building	1229	1634	245	6	6	6	1470	
20			✓		outside building at the negative exhaust	1230	1635	245	6	6	6	1470	
21					inside bank								
22					inside bank								

Sent By: PAPA Day Received By: A. [Signature]
 Date: 3-16-09 Date: 3/16/09
 Time: _____ Time: 1745

Turnaround Time: 24H
 Results To: _____
 Fax: 516-932-3288
 Office: 516-932-3228
 Cell Phone #: _____

Type of Analysis
 Asbestos Lead
 Air Bulk
 PCM Chip Wipe
 TEM TCLP
 A.A.

SAMPLE CODES	SAMPLE CODES
IA - Inside Work Area	OSHA - Personnel Monitoring
OA - Outside Work Area	FC - Full Containment
HEPA - Micro-trap Exhaust	GB - Glovebag
DE - Decon Clean Room	TNT - Tent
OB - Outside Building	



Corporate Headquarters
 550 West Old Country Road
 Suite 308
 Hicksville, New York 11801
 Tel: (516) 932-3228
 Fax: (516) 932-3288

209032469

Air Sample Chain of Custody

CNS Job #: A281048

Technician: AMH Dwyer

Day: Thursday Date: 3/17/2009

License #: 24-05317

Site: 4650 Broadway, Sherman Ave CHANGE Pipe Installation

Sample ID#	B K G	P R P	D U R	C L R	Sample Location	Time Start	Time End	Total Minutes	Flow Rate Start	Flow Rate End	Flow Rate Avg.	Total Liters	Results
23			✓		GRADE, end of ramp at the initial banner	0150	1230	280	6	6	6	1680	
24			✓		Sample personnel Decon	0152	1231	279	6	6	6	1674	
25			✓		Shoals Waste Decon	0154	1232	278	6	6	6	1668	
26			✓		GRADE, opposite personnel Elevator	0156	1233	277	6	6	6	1662	
27			✓		Gravel, at the working number 126 next to building	0158	1234	276	6	6	6	1656	
28			✓		Outside building at the negative air exhaust	0200	1235	275	6	6	6	1650	
29			✓		GRADE, end of ramp at the initial banner	1230	1630	240	6	6	6	1440	
30			✓		Sample personnel Decon	1231	1631	240	6	6	6	1440	
31			✓		Shoals Waste Decon	1232	1632	240	6	6	6	1440	
32			✓		GRADE, opposite personnel Decon	1233	1633	240	6	6	6	1440	

Sent By: AMH Dwyer Received By: [Signature]
 Date: 3-17-09 Date: 3/17/09
 Time: _____ Time: 2045

Turnaround Time: 24H
 Results To: _____
 Fax: 516-932-3288
 Office: 516-932-3228
 Cell Phone #: _____

Type of Analysis:
 Asbestos
 Lead
 Air
 Bulk
 PCM
 Chip Wipe
 TCLP
 A.A.

SAMPLE CODES	SAMPLE CODES
IA - Inside Work Area	OSHA - Personnel Monitoring
OA - Outside Work Area	FC - Full Containment
IEPA - Micro-trap Exhaust	GB - Glovebag
IE - Decon Clean Room	TNT - Tent
B - Outside Building	



Corporate Headquarters
 550 West Old Country Road
 Suite 308
 Hicksville, New York 11801
 Tel: (516) 932-3228
 Fax: (516) 932-3288

209032469

Air Sample Chain of Custody

CNS Job #: A281048

Technician: FAPA BOP

Day: Tuesday Date: 3/19/2009

License #: 04-05317

Site: 4650 Broadway, Sherman Ave OPRAGE pipe installation

Sample ID #	B K G	P R P	D U R	C L R	Sample Location	Time Start	Time End	Total Minutes	Flow Rate Start	Flow Rate End	Flow Rate Avg.	Total Liters	Results
33			v		OPRAGE at the parking number 102 next to C. Dennis	1224	1634	240	6	6	6	1440	
34			u		retards building at the newspaper one exhaust	1235	1635	240	6	6	6	1440	
35					field blank								
36					field blank								

Sent By: FAPA DUB Received By: CBP
 Date: 3/19/09 Date: 3/19/09
 Time: _____ Time: 2045

Turnaround Time: 2H
 Results To: _____
 Fax: 516-932-3288
 Office: 516-932-3228
 Cell Phone #: _____

Type of Analysis:
 Asbestos Lead
 Air Bulk
 PCM Chip Wipe
 TEM TCLP
 A.A.

SAMPLE CODES	SAMPLE CODES
IA - Inside Work Area	OSHA - Personnel Monitoring
OA - Outside Work Area	FC - Full Containment
HEPA - Micro-trap Exhaust	GB - Glovebag
DE - Decon Clean Room	TNT - Tent
OB - Outside Building	